When the Salesman Shows You Gloves

Compare any glove he shows you with an Ireland Guaranteed Glove of the same

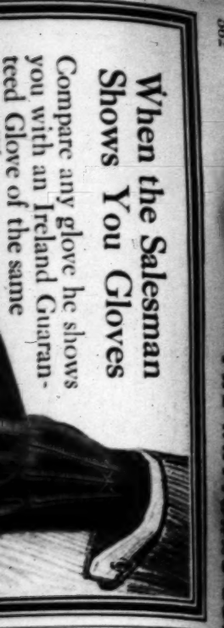

WOMEN OF MARK

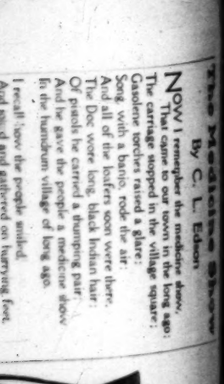

Her Word is Law

ing towns, kills wretched dumb animals and locks up those responsible for their condition. Miss Powers, besides being a

In Three Parts—20 Pages.
PART I—TELEGRAPH SHEET—8 PAGES

The Los Angeles Times

1781 1915

Liberty Under Law—Equal Rights—True Industrial Freedom

MONDAY MORNING, NOVEMBER 22, 1915

PRICE 2½ CENTS { Delivered to Outsiders. | At All Hotels and on Railway Trains, 5c. Extra Edition on Streets and Stands, 5c.

GREECE BETWEEN THE DEVIL AND THE DEEP SEA.

Reparation.

LUSITANIA INDEMNITY

Germany will Pay for Americans.

Bernstorff Makes Offer to Lansing, but Refuses a Disavowal.

Attempt Being Made to Unload Moral Responsibility on Britain.

Over Half Million Dollars Involved if Settlement is Accepted.

BY ARTHUR SEARS HENNING.
[BY DIRECT WIRE—EXCLUSIVE DISPATCH.]

WASHINGTON BUREAU OF THE TIMES, Nov. 21.—Germany has agreed to pay the United States an indemnity for the 104 American lives lost when the Lusitania was torpedoed by a German submarine last May. Germany, however, refuses to apologize to the United States for the sinking of the liner.

This information came today from a source of unimpeachable authority. It transpired that Count Von Bernstorff, the German Ambassador, offered the indemnity at his conference with Secretary of State Lansing at the same time he transmitted the request of the German government to withdraw the disavowal demanded by President Wilson.

While Germany is willing to make

(Continued on Third Page.)

KILL COMRADE BY MISTAKE.

Union Tailor Dies in Chicago from Effects of Beating by Strikers.

[BY A. P. NIGHT WIRE.]

CHICAGO, Nov. 21.—Michael Guszkowski, a union tailor, died today as the result of a beating received late Saturday night from striking garment workers who had mistaken him for a nonunion worker, according to the police. The killing of Guszkowski is the second murder since the beginning of the garment workers' strike two months ago. Four of the ten men whom the police say beat Guszkowski have been arrested.

POLICE RESERVES FOR NEW YORK.

COMMISSIONER WOOD PLANS A FORCE OF CITIZENS TO ACT IN EMERGENCIES.

[BY A. P. NIGHT WIRE.]

NEW YORK, Nov. 21.—A special police reserve corps of about 45,000 citizens who will be willing in time of great disaster to keep order and avert a panic is planned by Police Commissioner Woods, it was announced tonight. The commissioner already has appointed four police inspectors to go into the various precincts to enlist the citizens who will be picked from every walk in life. He plans to raise a force of about 25,000 in this way and later add about 20,000 more by enrolling employees of the various city departments.

In making the announcement, Commissioner Woods said that the present police force is no more able to cope with the conditions resultant from a great disaster than was the force at San Francisco after the fire of 1906 or the force at Galveston during the recent flood.

THE WORLD'S NEWS IN TODAY'S TIMES.

The Foremost Events of Yesterday: (1) The Great War. (2) Germany Offers Lusitania Indemnity. (3) Wilson Prepares His Third Annual Message. (4) Attempts on Munitions Plants to be Prosecuted. (5) Republicans Demand Change of Defense Programme. (6) Hamburg-American Officials on Trial.

INDEX.

PART I.
Blow at Alien Plots.
Farewell to Exposition.
Put Wilson in a Hole.
Along the Pacific Coast.
Classified Advertisements.
News in Brief: Death Record.
PART II.
Her Last Love of a Daughter.
Honor Memory of Educator.
At the Churches Yesterday.
Editorials: Pen Points.
Aid for Worthy Work.
News from Southland Counties.
Oil and Mining.
Study Problem of Defectives.
PART III.
Bees are Finest Shots.
Indians Face Tough Job.
Latest Sporting News.
Plays at the Theaters This Week.

SUMMARY.

THE SKY. Cloudy. Wind at 5 miles; velocity, 5 miles. Thermometer: highest, 77 deg.; lowest, 57 deg. Forecast: No local forecast. For general weather report see last page, Part II.

LOS ANGELES CITY. Acting as her own lawyer, in a $100,000 damage suit for the alienation of her daughter's affections, an aged woman will today oppose a galaxy of legal Kentuckians she names as defendants.

Developments investigating the death of Thomas J. Guthrie, mining magnate of Bisbee, declared it to be a case of suicide over business troubles.

Mystery surrounds the death of a wealthy woman whose body was found in her home in a residence district; the cause of death undetermined.

Developments concerned in the cantankerous case, setting up a constitutional question, refused to answer a single question before a notary; contempt proceedings threatened.

Two men are accused of attempting to crack a safe, but are caught after a running fight.

Numerous references to the work of Booker T. Washington were made in many pulpits.

PACIFIC SLOPE. S. B. Axtell appointed receiver for a paving firm.

Superintendent Kent is improving.

TRANSCONTINENTAL EASTERN. Officials of Pacific steamship line accused of conspiracy.

Engineer lost control of Argentina and the train rolled down an embankment.

Wireless relay invented by a Chicago

WASHINGTON. Wilson's defense plan threatened with defeat in Congress.

Germany has offered to pay an indemnity on the lives of Americans lost on the Lusitania.

Wilson is now writing his message to Congress.

The Department of Justice is preparing to submit its evidence of alien plots against munitions factories to the grand jury.

MEXICO. Gen. Obregon has sent bridge-burning squads along the Hermosillo-Nogales line.

THE GREAT WAR. The Situation to Date: British forces said to have arrived at Monastir.

Italians who have been besieging Gorizia said to have destroyed the fortifications and the town is about to fall.

The Russians are gaining ground along the Styr River.

Entente notifies Greece of a commercial blockade.

Bulgarians are being delayed by unfavorable weather conditions.

COMMENT ON THE SITUATION.

The Hellenic empire is now faced with the alternative of incurring starvation if it does not declare itself, and of incurring the displeasure of Berlin if it does not disarm the Serbs now retreating into their territory. Meanwhile there is a terrific battle raging about Monastir, where the British forces are said to be opposing the advance of the Germans. The Italians are nearing their goal in the capture of Gorizia and the Russians are claiming more victories along their front.

Villa's defeat at Hermosillo seems to have cost him very heavily. Obregon is continuing his policy of doing his utmost to deprive the outlaw chief of his last vestige of power in Sonora and the north.

NEW STEAMERS TO EUROPE.

France and Canada Company is to Run Ten Vessels Across the Atlantic Ocean.

[BY A. P. NIGHT WIRE.]

BOSTON (Mass.) Nov. 21.—The inauguration of a new line of trans-Atlantic steamers under the direction of the France and Canada Steamship Company was announced here yesterday by Michael F. Donovan, a former member of the State Dock Commission. He said that the new service would be maintained by ten vessels, including the Carpathia and Ultonia, formerly of the Cunard line, and others of nearly equal tonnage.

TO READERS. It is a mistake to jump at the wrong conclusion that all, or the most important news is to be found on the first page. Consult the Index and the Summary, then read the entire paper and get all the news of the day.

Decision.

BLOW AT ALIEN PLOTS AIMED BY GOVERNMENT.

Grand Jury to Hear Evidence of Attempts on Ships and Munitions Plants.

Big Campaign in this Country may be Uncovered When Investigators Act—Wilson Orders All Charges to be Substantiated Beyond Doubt Before Action is Taken—Department of Justice Statement.

[BY DIRECT WIRE—EXCLUSIVE DISPATCH.]

NEW YORK BUREAU OF THE TIMES, Nov. 21.—The Federal investigation of the un-neutral and criminal activities of German and Austro-Hungarian agents and sympathizers in this country is rapidly coming to a head and it was stated today on good authority that a skeleton of the great mass of testimony accumulated in the course of the investigations will soon be submitted to the Federal grand jury of the southern district of New York.

For months past the confidential services of the Treasury Department, the Department of Justice, the Department of State and other governmental agents have been working day and night to get at the botton of the conspiracies, plots and crimes concocted in this country and abroad to cripple or destroy munitions plants, to blow up ships on the high seas, create strikes in factories turning out orders for the allies, facilitate the procurement of fraudulent American passports, to prevent money loans to the Entente powers and even to influence the course of legislation in the Congress of the United States.

So vast is the amount of the evidence, documentary and otherwise, now in the possession of the government that an official of the government referred to it today as being "mountain high." The big job just now is to whip this information into shape for the proper Federal action. Just when the skeleton of the government's case will be presented to the grand jury is one of the questions still to be decided, but the general opinion in well-informed circles is that the day will not be long deferred. Practically the entire German and Austro-Hungarian campaign in this country will be covered in the skeleton that will go to the grand jury. It will name the men believed to be responsible for the outrages, among them diplomats, consular agents, German-Americans, some of prominence and including among them women as well as men.

German and Austro-Hungarian agents of the type of Robert Fay and Gustav Stahl and perhaps some men, who, while not of German birth or descent, are known to be violently pro-Teuton in their sympathies.

COVERS UNITED STATES.

The work of the Federal investigators in getting to the bottom of these conspiracies and plots has covered practically the entire United States, as well as parts of other countries in this hemisphere and in Europe. The evidence in hand is supported by documents gathered in this and other countries, some of it being, it is said, correspondence that was found on an American not of German blood, who was recently held up by the British authorities. When this correspondence was placed in the hands of the Washington authorities, some of the more important papers were not made public, but instead were turned over to the secret service agents of the government for their information.

President Wilson is cognizant of every turn taken in the investigation and by his orders, it is stated, every charge and every suspicion had to be substantiated beyond all doubt. That substantiation in numerous instances has been forthcoming and it is as a result of it that the evidence is now to be taken in hand by the Department of Justice for possible court action.

The head of the whole network of alien activities directed against the allies in this country is said to have been an Austro-Hungarian diplomat who recently left this country never to return in a diplomatic capacity. One of the chief aids, it is said, is Franz von Rintelen, the friend of the Kaiser and Prince Henry of Prussia, who tried to get back to Germany under a false American passport, but was recognized at Falmouth by the British authorities, taken into custody and lodged in the Tower of London, where he is still held as a military prisoner. There is good reason for stating that if this government wants Von Rintelen badly enough, the British will honor a request for his extradition.

SOUGHT AN EMBARGO.

The German - Austro - Hungarian campaign in the United States is said to have had as its original purpose the forcing of this country to declare an embargo on the exportation of arms and other munitions of war to the European countries and $75,000,000 is said to have been the fund sent to this country to aid in the carrying out of the conspiracy.

Official.

VIGOROUS ACTION URGED BY ATTY.-GEN. GREGORY.

[BY A. P. NIGHT WIRE.]

WASHINGTON, Nov. 21.—Official notice of the United States government's intention to employ all its resources in running down and punishing those responsible for factory explosions, intimidation of labor and other acts of violence against American industries, is coupled in a statement issued tonight by Atty.-Gen. Gregory with an appeal to State authorities to be equally vigorous in dealing with lawlessness beyond the reach of Federal statutes.

"Information indicating attacks on lawful American industries and commerce through incendiary fires and explosions in factories, threats to intimidate employees and other acts of violence," says the statement, "has so often developed during the past few months as to demand searching investigations and prosecutions. The Department of Justice will continue unremittingly to investigate all such acts and prosecute all developed violations of Federal statutes, seeking indictments under the Federal law prohibiting the interstate transportation of explosives, the Sherman law, the law relating to conspiracy to commit an offense against or to defraud the United States and the laws relating to crimes on ships and on the high seas.

"Many crimes of violence, however, such as arson, malicious destruction of property, etc., can, in general, be punished in the Federal courts only when the United States has special jurisdiction. It follows, therefore, that such attempts to injure and destroy American industries must usually be prosecuted by State authorities.

"These conditions, so destructive to the commerce and labor of the United States, require vigorous action on the part of all agencies of the State and Federal governments. It is, therefore, to be earnestly hoped that State officials will be equally active.

"I have instructed the agents of the Department of Justice, whenever they discover evidences of violations of State criminal laws, to place the evidence at the disposal of the local State officials, and I assume that such officials will co-operate in acquainting the Federal officials with all information tending to show the commission of Federal crimes."

There have been various official intimations during the past few days of the government's purpose to be more than ever active in seeking out offenders against the neutrality and criminal laws of the United States by agents or sympathizers of European belligerents. A recent Department of Justice statement told of plans for further investigation of the activities of Austrian Consul-General Von Nuber at New York and his associates and said that information had been obtained which probably would lead to additional indictments for the passport frauds.

DOG FIGHT ENDS IN MURDER.

City Marshal of Oklahoma Town is Killed by Blow from Fist of Adversary.

[BY A. P. NIGHT WIRE.]

MUSKOGEE (Okla.) Nov. 21.—W. T. Harrison, City Marshal of Council Hill, was killed yesterday by a blow from the bare fist of J. J. Bell, a farmer, who struck Harrison when the latter's son attempted to separate fighting dogs owned by the two men. Harrison died within five minutes after the blow; Bell fell across the prostrate body in agony of remorse. Later he surrendered to county officers.

Frustrated.

PLOT TO KILL ARCHBOLD BY DYNAMITING HIS AUTO.

[BY A. P. NIGHT WIRE.]

TARRYTOWN (N. J.) Nov. 21.—A plot to kill John D. Archbold, president of the Standard Oil Company of New Jersey, was frustrated by the finding of a dynamite bomb in the wheel rut of a roadway of his estate here leading from the financier's home, in the opinion of Chief of Police William J. Bowles. The bomb consisted of four sticks of dynamite, with wires and percussion caps, and Chief Bowles said tonight he believed the plan was to blow up Mr. Archbold in his automobile as he was riding over what is known as the South roadway from his home.

This became known today when John Wahlquist, superintendent for Mr. Archbold, notified Chief Bowles of a bundle, which he said he had found in the roadway on the estate. The dynamite, wire and caps were wrapped in dark yellow paper. Chief Bowles said it was all so arranged that the slightest impact would explode the bomb.

Chief Bowles declared the person who placed the explosive was familiar with the route taken by Mr. Archbold when driving from his home to the dock on the Hudson River, where he boarded his yacht, the Vixen, for the trip to New York. He learned that the financier never uses the north road, which is used only by the chauffeur for the return trip in the machine.

The bomb was found Saturday but the fact did not become known until today, when Mr. Archbold issued instructions to increase the number of guards about the estate. Chief Bowles was confident tonight that the bomb had been placed last Friday and that it was planned to kill Mr. Archbold Saturday morning as he passed the spot in his automobile, but the financier did not leave the estate until late in the day, or until after the explosives were found. The police are looking for a man seen Friday near the place where the bomb was found.

The Archbold estate is only three miles from Pocantico Hills, where John D. Rockefeller's country home is located.

SERB LOSSES ARE HEAVY.

Despite this, King Peter's Soldiers are Still Fighting Bravely.

[BY ATLANTIC CABLE AND A. P.]

BERLIN (via London) Nov. 21.—The Tageblatt's correspondent at Austrian press headquarters in Serbia wires that the number of Serbians taken prisoner has reached 80,000 and that more than 500 guns have been captured. Notwithstanding their heavy losses, he says, the Serbians are fighting bravely.

Ouch!

FOUR BILLION CONTRACT LOST.

CHICAGOANS PAID TO SECURE ARGENTINE WHEAT CROP.

Government is to Handle the Output Itself and is Looking for a Partner to Divide Yearly Profits Estimated at Close to Fifty Million Dollars.

[BY DIRECT WIRE—EXCLUSIVE DISPATCH.]

CHICAGO BUREAU OF THE TIMES, Nov. 21.—From the Argentine republic comes details, which tell how, at the eleventh hour, a plan, concerning and promoted by Chicagoans, involving $4,000,000,000, and which would have meant a twenty-year monopoly of the tremendous grain output of the Argentine, fell through, thereby depriving its promoters of potential annual profits of $50,000,000.

The J. Rosenbaum Grain Company of Chicago was the firm chiefly interested in the enterprise. Plans involving the construction of 600 grain elevators had been already drawn up, and the financial end of the project had been assured. The only thing that stood in the way was the approval of the Argentine government. This was withdrawn at the last minute. Instead of sanctioning the plan, the government has decided to handle the business for itself, and according to R. O. Liebrecht, Consul for Uruguay in Chicago, and actively interested in this and other projects for developing South American industries, the government is looking for a business partner, preferably in Chicago.

The republic is willing to divide the profits on a strictly partnership basis with the concern or group that will make the most satisfactory bid. It is estimated that the construction of the elevators will cost $25,000,000. The estimated profits of handling the Argentine wheat output alone would amount to between $25,000,000 and $50,000,000 per annum.

"We expect to start work just as soon as a deal is made," said the Uruguayan Consul tonight. "In reference to the Rosenbaum syndicate deal, that's all off and will stay off."

Levy Mayer, attorney for the syndicate that lost out on the deal, is in New York and Joseph Rosenbaum, head of the Rosenbaum Grain Company, is in New Orleans tonight.

PORTER CHARLTON IS A FREE MAN.

AMERICAN CONVICTED OF MURDER IN ITALY IS RELEASED FROM PRISON.

[BY ATLANTIC CABLE AND A. P.]

COMO (Italy) Nov. 21 (via Paris.)—Porter Charlton, the American, who recently was tried on a charge of murdering his wife, and who was found guilty and sentenced to six years and eight months' imprisonment, was released today. He is in good health and spirits.

By reason of the time that Charlton had been under restraint and an additional one year taken from his sentence under an amnesty, Charlton was compelled to serve only twenty-nine days in prison after his conviction and sentence. Charlton killed his wife in 1910.

Dilemma.

BERLIN AND ALLIES FILE COUNTER DEMANDS.

Disarm Serbians, says Germany; You will Starve if You Do, Replies Entente.

Lord Kitchener in Interview with King Constantine Takes Firm Stand and will Tolerate Delay no Longer. Commercial Blockade is Ordered Until Athens Announces Intentions.

[BY ATLANTIC CABLE AND DIRECT WIRE—EXCLUSIVE DISPATCH.]

LONDON, Nov. 21.—Yesterday the German Minister of Foreign Affairs informed the Greek Minister at Berlin that in the opinion of the German General Staff in the event of the Serbs and allies being driven out of Serbia into Greek territory, Greece must undertake to disarm them if she would have her neutrality respected by Germany and her allies, otherwise the German and Bulgarian armies would be obliged to pursue their enemies into Greek territory.

The Chronicle says in a dispatch dated Athens, November 20: "Regarding the allied forces up to now the view is held that in case of their retreat into Greek territory it is possible for the Greek government to undertake not to disarm them and prevent the German-Bulgarian forces from pursuing them on to Greek soil, but in such a case the allied forces must leave Greek territory since if they await reinforcements before once more attacking it will be impossible for Greece to prevent the German-Bulgarian army from pursuing and dispersing them on Greek territory. In the opinion of allied representatives considering the foregoing conclusions with which the western forces disembarked on Greek territory they must be assured of their safety and freedom of action. M. Cochin's and Lord Kitchener's conversation with the King and the Premier is understood to have been concerned with these points and it is hoped that the question will shortly be satisfactorily settled.

DEMANDS OF ENTENTE.

[BY ATLANTIC CABLE AND A. P.]

LONDON, Nov. 21.—The Entente allies have demanded that Greece either join with them and fulfill her treaty obligations to Serbia, or demobilize, and to impress King Constantine that they mean what they say, the allies have declared a commercial blockade of the Hellenic empire, according to dispatches from Athens.

There is no confirmation of these statements available here, but it is certain that Lord Kitchener, the British Secretary for War, who had an hour's audience with the King of Greece yesterday and afterward saw Premier Skouloudis, took a firm stand and told them what the allies could and would do unless the demands were conceded.

The Greek Cabinet met to consider the situation and a few hours should show what Greece's future attitude would be. The Greek government has again affirmed its friendliness to the allies, but has not yet taken the steps required to prevent Greece from being counted among the friends of the Central powers.

WON'T TOLERATE DELAY.

The Entente allies will not tolerate any delay. The position of the Serbian armies makes any prolongation of the present uncertainty impossible. Already the Serbians are making what may be their last stand before Monastir and also on the plains of Kossovo.

The Bulgarians, it is true, are being held up by unfavorable weather conditions, but they must be almost at the gates of the Macedonian capital by this time; while the Austro-Germans and Bulgarians are slowly but surely pressing back the northern army.

The Germans announce today the capture of Novipazar and are therefore in the direct road to Mitrovitza, which has been the Serbian capital since Nish fell into the hands of the Bulgarians.

Other armies are pressing in from the north, the northwest, the northeast and the east, and even the Montenegrins, who held their positions for so long, are being forced back.

IN THE SOUTH.

Of the French and British troops in the south, little news has been received. Apparently they are only holding their positions and can no longer hope to be of assistance to the Serbians except by keeping a large number of Bulgarians engaged. According to German reports an effort will be made by the French and British to save the Serbians by sending troops through Montenegro and Albania, but, with poor roads, it will take a long time for them to reach the battle field. There is no change on the other battle fronts. The Italians still are fighting for Gorizia and the Russians are regaining ground which they lost along the Styr River last week. Czartorysk, a little village unknown before the war and which became famous for the bitter fighting that has occurred around it, is again in the possession of the Russians, who evidently let the Germans enter simply to shell them out the next day.

The German attack, which met with initial success, was doomed to final failure, as the country around it is a great marsh, and in the opinion of Petrograd, the offensive was taken for political, not military purposes, with the object of impressing the Rumanians.

In Courland the weather has enforced idleness upon both armies.

TURK BANDITS ORDERED HANGED

[BY WIRELESS AND A. P.]

BERLIN, Nov. 21 (via Sayville.)—The Overseas News Agency says:

"Telegrams from Damascus state that Djemal Pasha, commander of the Turkish forces in Syria, has ordered that the chiefs of two Turkish bands be hanged for ill treatment of Armenians."

French Report.

CANNONADING IS SEVERE IN THE ARTOIS REGION.

[BY ATLANTIC CABLE AND A. P.]

PARIS, Nov. 21. — The following official communication was issued tonight:

"The artillery actions have been very spirited in Artois, around Loos and Hulluch, as well as to the north of the Somme and to the north of the Aisne, in the region of Armancourt, Dancourt and Tilloloy, and also near Soissons. The enemy works were very badly damaged by our fire.

"In the Argonne, at Boland, we exploded successfully two series of mines. A very violent cannonade has taken place at Vauquois.

"On the heights of the Meuse, in the Bois des Chevalliers, the explosion of a German mine caused no damage in our lines.

"The Belgian official communication reads:

" 'Our advance posts and our positions in the neighborhood of Dixmude were bombarded. Our artillery has counter-shelled the German batteries and trenches and dispersed groups of military pioneers at divers points along the front. In reply to the bombardment of Furnes, our aviators bombarded the enemy cantonments at Nessen.'

"Army of the east: Quiet has prevailed on the French front since the Bulgarian counter-attacks on our positions in the direction of Kovurino. All the attacks were repulsed with appreciable losses to the enemy.

"The landing of French and British troops at Saloniki continues without incident."

Tightens Grip.

BLOCKADE OF GREECE DECLARED BY ALLIES.

[BY A. P. NIGHT WIRE.]

PARIS, Nov. 21.—The Athens correspondent of the Havas News Agency in a dispatch filed yesterday, confirms the report that the Entente powers have declared a commercial blockade of Greece.

The announcement to this effect, made in the form of a note issued by the British legation at Athens, is given as follows:

"Because of the attitude taken by the Hellenic government in regard to certain questions touching closely the security and liberty of the action to which the allied troops have the right under the conditions of their disembarkment on Greek territory, the allied powers have deemed it necessary to take certain measures which will have the effect of suspending the economic and commercial facilities which Greece has received from them heretofore.

"It is not the intention of the allied powers to constrain Greece to abandon her neutrality, to maintain which, in their eyes, is the best guaranty of her interests. The allied governments have been somewhat disturbed by certain allusions to eventual measures which, if taken by the Hellenic government, would appear to them to be contradictory to assurances they have received.

"As soon as their doubts on that subject—due, no doubt, to a misunderstanding—have been dispelled, the powers will be happy to remove the obstacles now opposed to the arrival of merchandise in Greece and to accord any facilities which result from normal relations."

LA FRANCE

What Is Style?

Nobody has ever defined it in so many words. To most women it means the wearing of toothless

Los Angeles Day and "The Times" Excursion Party at the San Francisco Exposition Saturday.

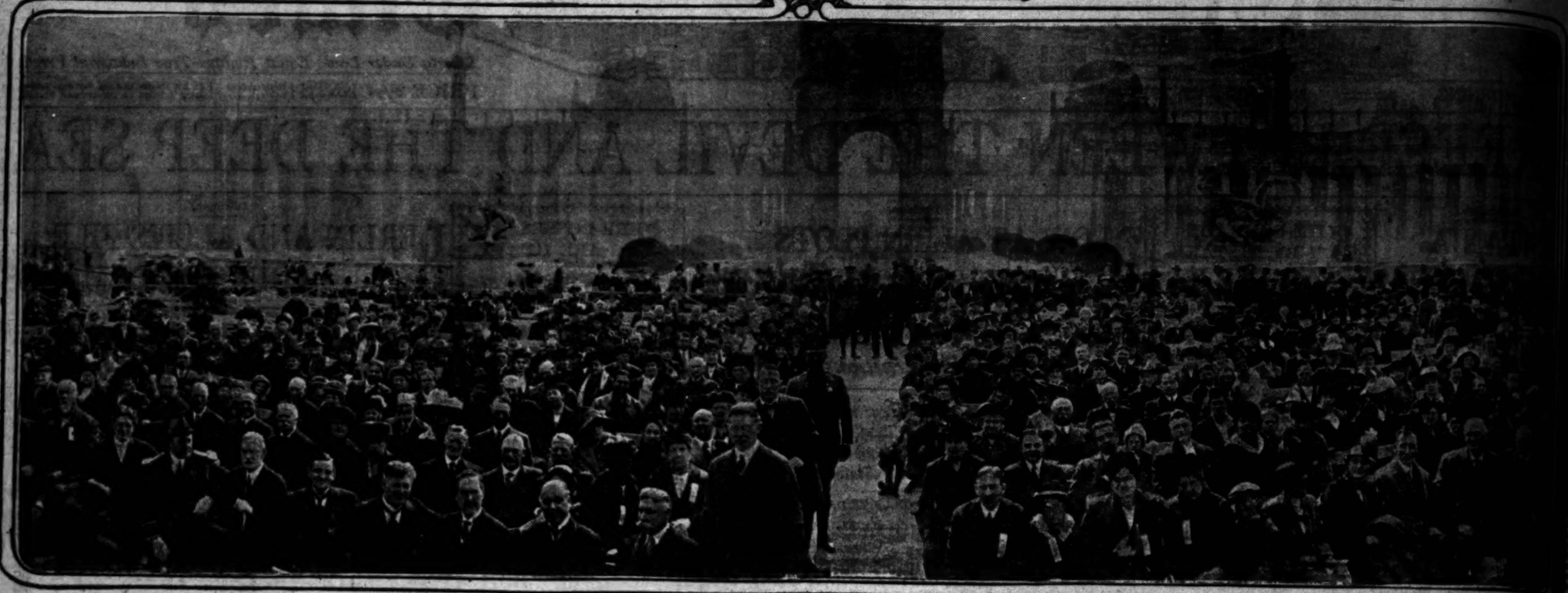

President Moore, Mayor Sebastian, Mayor Rolph and other notables are discernible in the foreground of this picture snapped in the Court of the Universe, just before the Los Angeles Day exercises.

Exposition Adieu.

FAREWELL FEATURES TO THRILL SAN FRANCISCO.

Mammoth Demonstrations will Mark the Closing of the Panama-Pacific Exposition—New and Unique Programme Devised to Entertain—President Wilson to Take Part in the Closing Ceremony.

[SPECIAL CORRESPONDENCE.]

EXPOSITION GROUNDS, SAN FRANCISCO, Nov. 20.—The Panama-Pacific International Exposition, the peace capital of the world, where twenty-seven foreign nations, thirty-eight States and countless private exhibitors are displaying their products in international harmony, will close its gates Saturday, December 4.

With the clicking of the last admission turnstile will come the material end of an exposition that has been a challenge to the imagination of man during the ten months of its existence.

During the final two weeks the management plans to excel even the standard of hospitality that has made the exposition a magnet throughout its history to date. Like the old Spaniard of California's early days, the invitation has been extended to the world in the following fashion:

"Come, in my house and all that I have is yours."

To visitors who take advantage of the final fortnight of the exposition this type of California and San Francisco hospitality is awaiting them.

And not alone in hospitality is the final fourteen days of the exposition to be notable. In special events planned, in the final vim that will accompany the knowledge that the fair is about to close, will be great reward for those who plan to take their last admiring look upon the greatest exposition in the world's history.

BIG CLOSING FEATURES.

New and unique programmes daily and carnival every night—the carnival that San Francisco people know how to stage—are two attractive features that the exposition management has promised for the final period.

And as for the closing day, Saturday, December 4, San Francisco will ring down the curtain on its exposition with an enthusiastic sincerity characteristic of the "bonny, merry city." There will be, of course, the sadness that comes with parting—but it is to be expressed with a blare and a blaze. There will be final words, ominous of import—but they will be spoken in terms of joy.

Closing day, it is hoped, will ring its message around the world. Exposition officials and prominent San Francisco citizens are now engaged in arranging the details for the big finale. President C. C. Moore of the exposition has arranged with President Woodrow Wilson for the big feature.

President Wilson is to make of the closing day an occasion for "an international toast." It will be spoken into the telephone in the White House at Washington and relayed by wireless telephone to the exposition grounds and read to thousands by President Moore.

Another feature of the "international toast" idea is to have a toast drunk at noon in all of the participating counties and States and by the people of the United States to observe the passing of the exposition. Letters embodying this plan have been sent to all countries participating in the exposition, to the Governors of all States, to the 900 organizations that have held conventions in San Francisco, to all exhibitors, members of Congress and railroad and steamship lines.

"FAREWELL DAY" CELEBRATION

The climax of the closing day will come at 11:30 p.m., when farewell ceremonies, with President Moore presiding, will be held in the magnificent Court of the Universe. "Taps" will be sounded by buglers from the top of the Tower of Jewels. At midnight President Moore will press a button that will extinguish the illumination. All flags will then be hauled down and, following a mammoth exposition chorus singing "Auld Lang Syne," a great salvo of rockets will usher in the closing feature of the exposition. There will be an illuminated night flight by Art Smith in his biplane. The birdman will write "Farewell, P.P.I.E." in letters of flame on the canopy of the black arc of night.

Sham battles, dancing in the various exposition courts, special programmes of music, carnivals and a score of other attractive features will mark the programme for the day and night.

It is the hope of the exposition management that closing day can be made a record-breaker in point of attendance. It is the desire to make it exceed the 348,000 record with which San Francisco Day, November 2, was marked. To accomplish this transportation lines have reduced rates, and the various cities of California probably will declare holidays to observe the occasion.

The final two weeks of the exposition will be the best. That much the management is certain in saving some of the choicest features of the year. The great international poultry show promises to be a great magnet. It will excel any similar event ever staged in America. Six foreign countries and forty-two States have entered fowls in this elaborate show. Practically every large poultry organization in the United States will hold its convention in San Francisco in connection with the show.

BIG CAT AND DOG SHOWS.

The International Dog Show, which will bring together the canine aristocracy of America and other countries, is another event that has long been awaited by dog fanciers. More than 800 thoroughbred animals of every kind of breed have been entered.

The National Cat Show is a third great feature of the final few days that promises much. Also the children's pets exhibition will offer a great sight for exposition visitors. This event has attracted entries from nearly all the Pacific Coast and Northwestern States. The show is confined to exhibitors under 16 years of age. Many strange pets are to be shown.

A trip about the grounds and through the exhibit palaces during the final two weeks will be of educational value highly valuable in the future.

TESTING TRANSFORMERS.

Perhaps the newest, strangest and most interesting sight that has been developed during the exposition season and is now on exhibition for the first time, is the giant new transformer, capable of condensing 1,000,000 volts of electricity. It was built by engineers under exposition direction with the objective in view of perfecting a system of high voltage transmission over long distance.

Up to this time 100,000 volts of electricity has been the maximum load that electrical engineers have been able to send over power transmission lines any great distance.

Demonstrations with the new transformer has proved to the satisfaction of the experimenters, that, hereafter, 500,000 volts can be transmitted across the continent.

The operation of the transformer is spectacular to the extreme. It is connected with a wire screen fifty feet square, suspended thirty-five feet above the ground. When the full current of 1,000,000 volts is turned into this screen electric arcs jump off into space with a brilliance unbelievable. A person standing under the screen who attempts to walk finds himself meeting with as much resistance from the air as if he were walking in water. The feeling is much the same.

To guard against injury to visitors and workmen the transformer, which raises the 2300 volts of the regular exposition circuit to 1,000,000 volts, is submerged in a tank containing 255 barrels of oil. The special building constructed to house the transformer is built without a nail. A few bolts are used, but these all run parallel. The transformer building resembles the shed or hangar used to house Zeppelins. It is located just east of the Palace of Machinery.

MANY FEATURES OF INTEREST.

With winter's clear, crisp air over practically the entire continent except the Pacific Slope, the long-distance telephone service between San Francisco and New York, demonstrated daily at the exposition, is unusually clear.

Visitors to the grounds are welcome to the American Telephone and Telegraph Company's booth in the Liberal Arts Palace, where, four times a day, wire communication between the metropolises of the Atlantic and Pacific are had. An auditorium seating 300 with telephone receivers at each seat is used in connection with these demonstrations. A visitor can pick up the receivers and hear New York talking to San Francisco even much plainer than local calls can be heard.

In the Palace of Transportation, to which admittance is free as is the case with all other exhibit palaces and State and foreign buildings, daily demonstrations of the most modern methods of transportation also are given. There, too, the Ford Automobile Company in its exhibit "hatches" out the popular cars at the rate of one every twenty-three minutes. The car is put together and run out of the building under its own power before the eyes of the spectator.

The North Gardens, along the exposition water front, offer something interesting to the visitor at almost every hour of the day and night at this time. Beginning in the morning with athletic events until Art Smith, the aviator, furnishes some thrills with his illuminated night flights, there is "something doing" continuously. Demonstrations of life saving with the breeches buoy by the Fort Point Coast Guard, football games, boat races and other feature events follow close upon each other's heels.

COLORING SHOWS UP.

The beauty of the exhibit palaces is overwhelming now. The wonderful coloring, tempered by the early spring rain and the wonderful Indian summer sun of the past month, has been blended into the blue of the sky and water of the bay until the exposition stands like a splash of colorful beauty linking the sky and water.

Seventeen million persons have passed through the turnstiles thus far and at least another million are expected to before the beauty of the Dream City is destroyed.

During the final perfect last two weeks every State and foreign building is to keep "open house" and arrangements are being made to receive many visitors.

Those who fail to take the admonition of Thomas A. Edison, who says, "Soak your shirt to see the exposition," will regret their failure, if they do not make the trip to the Jewel City some time during the final fortnight.

J. R.

JAP EMPRESS NOT ILL.

[BY PACIFIC CABLE.]

TOKIO, Nov. 21. — In view of alarmist rumors, which have been in circulation concerning the Empress, a semi-official statement was issued today asserting she is in perfect health.

Controverted.

AS BERLIN SEES FOOD SITUATION.

Denies Reports of Riots Circulated by Allies.

Declares Stories Malicious; Have Enough to Eat.

Says German Regulations are Used Elsewhere.

[BY WIRELESS AND A. P.]

BERLIN, Nov. 21 (via Tuckerton.)—The semi-official Overseas News Agency gave out yesterday a statement designed to set forth actual conditions in Germany and controvert what it terms false reports spread by enemies of this country. The statement follows:

"For some time now the English and French press and wireless services have been hard at work attempting to counterbalance the bad impression made on the whole world by the military and diplomatic defeat suffered by these nations in the Balkans. For this purpose wild stories about famine in Germany have been invented.

"Usually the stories are something like this: Mobs running through the streets shrieking and smashing shop windows; regiments arrive; they fire at the crowd and then mutiny. These gloomy reports of course are clumsy inventions. As a matter of fact, nowhere in Germany is there lack of public order and if Ireland and India had always had as much to eat as Germany now has, the English would be less disliked in these parts of the world.

"An interesting instance of the manner in which harmless facts are perverted into anti-German sensations is furnished in the reports concerning riots in Cologne. It was asserted that at the time cards to regulate the consumption of fats were distributed a huge crowd collected and became unruly, and that troops drew the sword and attacked the mob, women fainting.

"In reality, the events at Cologne were commonplace. The municipality decided to issue fat cards after the pattern of the bread cards. They were printed in several offices. In two cases the cards were delivered to the public at a later time than had been expected and consequently crowds were waiting for two or three hours. Nothing else happened, except that one woman was admonished for disorderly conduct.

"At the present time the French and English press are using the German regulations fixing maximum food prices as proof of their assertions. Establishment of maximum prices means that Germany possesses sufficient food and is not disposed to endanger the life of the nation by permitting unscrupulous manipulation of prices. These measures give the best proof that the German government and people are firm in their intention to continue the war indefinitely."

WORLD COURT LEAGUE FORMED.

[BY A. P. DAY WIRE.]

NEW YORK, Nov. 21.—Announcement was made yesterday of the formation here of the World Court League of America, which has for its object the establishment of an international court composed of representatives from every country in the world to decide all international differences by judicial process.

Former President Taft is honorary president. The first meeting will be in Louisville in February. Prominent peace advocates in the United States and from all neutral countries will be present.

POPE'S BIRTHDAY IS FELICITATED.

[BY ATLANTIC CABLE AND A. P.]

ROME, Nov. 21.—Sunday being the sixty-first birthday of Pope Benedict, countless messages of felicitations have arrived at the Vatican from all parts of the world. Among the dispatches are a large number from the belligerent countries, expressing the hope that the efforts of the Pope to hasten the conclusion of peace will be successful.

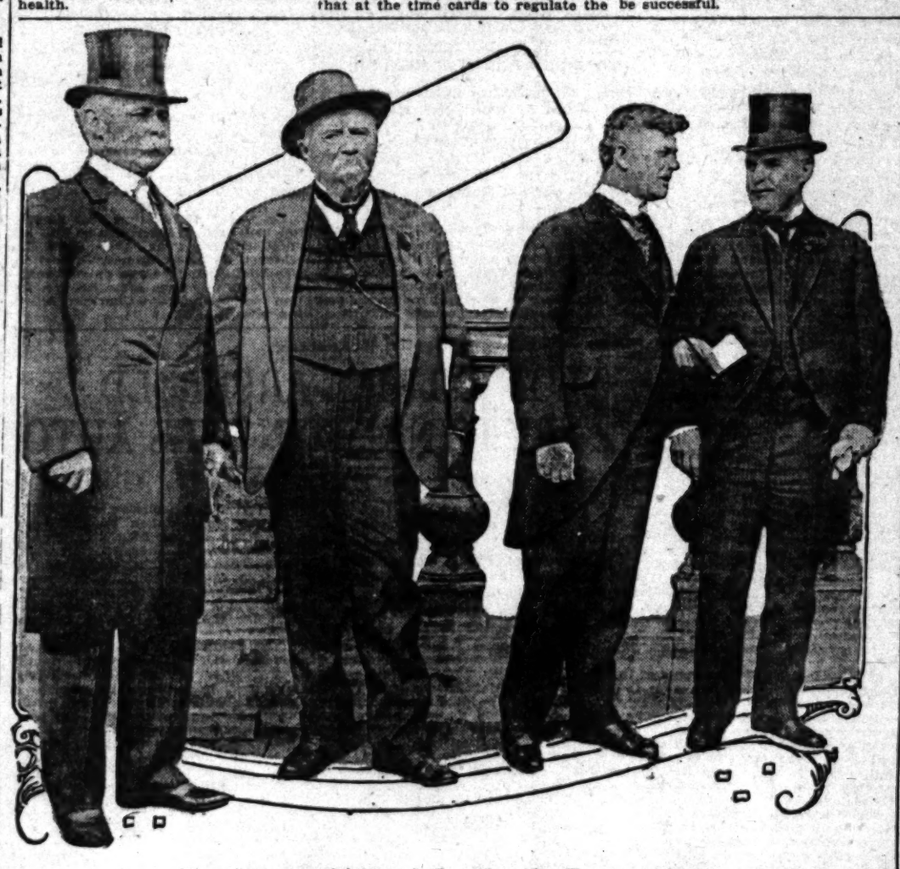

Prominent participants is Los Angeles Day exercises, In Court of Universe. Left to right: Gen. F. C. Prescott, orator of the day; Gen. Harrison Gray Otis, Mayor Sebastian, Mayor Rolph.

Embargo.

MOVE TO FORCE SWEDEN NOT TO SELL TO GERMANY

[BY ATLANTIC CABLE AND A. P.]

CHRISTIANIA, Nov. 21 (via Paris.)—The Norwegian-American line has been compelled to abandon transportation of freight from America to Sweden because Sweden does not guarantee to Great Britain that goods brought in will not be exported to Germany.

The liner Kristianiafjord has arrived at Bergen with a cargo of 6000 cases of American pork and 1350 bags of coffee. These goods were turned to England on account of order issued by the British authorities when the vessel was detained recently at Kirkwall. At that time American passengers were put ashore for observation.

The British authorities are particularly anxious to ascertain the ultimate destination of the port of Kristianiafjord, as it has been said that Swedish importers have given promises not to sell part of it to many.

Enterprise.

CANADIANS MAY BUILD A NICARAGUAN RAILROAD

[BY A. P. NIGHT WIRE.]

WASHINGTON, Nov. 21.—Efforts are being made by Canadian capital, it was learned here yesterday, to secure from the Nicaraguan government permission to build a railroad across Nicaragua from the Atlantic to the Pacific. A representative of the Canadian company, whose headquarters are in Winnipeg, has just returned, it was said, from Managua where he discussed the matter with President Diaz.

Nicaraguan officials are said to have decided against granting concession at present, but indicated it might be granted later. United States Senate falls against coming session to ratify the Nicaraguan treaty, designed to relieve Nicaraguan finances.

The State Department has been apprised of the facts in the case and is watching developments.

Daring.

SIX ARMY AEROPLANES MAKE TRIP IN A GALE

[BY A. P. NIGHT WIRE.]

FORT WORTH (Tex.) Nov. 21.—After being cross-swept by a strong gale from the southwest for the entire distance of 114 miles from Wichita Falls, the six aeroplanes comprising the first aero squadron of the United States army, commanded by Capt. B. D. Foulois, landed safely in Fort Worth yesterday.

The trip, which was made in only two hours, completes the first leg of the cross-country flight the squadron is making from San Antonio, Okla., to its permanent station at Fort Sam Houston, Tex.

Aviators and machines remained in Fort Worth until Monday morning. The aviators maintained a uniform height of from 5000 to 6000 feet during the trip today.

Dramatic.

JOHN REDMOND SMELLS POWDER.

IRISH LEADER SEES REAL WAR ON THE BRITISH FRONT.

As Inspection of Royal Munster Fusileers is in Progress a German Aeroplane Appears and Flying Shells Cause a Hasty Abandonment of the Ceremony.

[BY ATLANTIC CABLE AND A. P.]

LONDON, Nov. 21, 2:22 a.m.—John Redmond's trip to the front to inspect the Irish regiments is being followed with great interest in the United Kingdom. The tour of the Irish Nationalist leader opened dramatically, according to the accounts forwarded by the correspondents.

Mr. Redmond was making an inspection of a battalion of the Royal Munster Fusileers, which had taken a notable part in the fight from the first days of the British entry into France. The inspection took place close to the trenches and a German aeroplane appeared overhead, just as Mr. Redmond arrived.

The British artillery opened on the aeroplane from all directions, some shell fragments fell unpleasantly near to Mr. Redmond and his party and the inspection was abruptly concluded.

The Irish leader has been making speeches to the troops and they have been received with unbounded enthusiasm.

Try Murine Eye Remedy
For Red, Weak, Watery Eyes and Granulated Eyelids.

PROGRESSIVES IN MISSOURI

[BY A. P. NIGHT WIRE.]

KANSAS CITY (Mo.) Nov. 21.—The leaders of the Progressive party in Missouri favor entering the 1916 campaign with full national and county tickets, headed by Theodore Roosevelt and Hiram W. Johnson. That attitude was expressed in a resolution adopted by the party here after an all-day conference today.

PROBLEM SOLVED

The Sun Drug Co.'s Store, Northeast Corner of 5th and Broadway, Headquarters of Dr. Pierce's Personal Representative.

Dr. Pierce of the World's Dispensary Medical Association of Buffalo, after learning of the difficulty experienced by Los Angeles people in getting An-uric, solves the problem by sending his personal representative to Los Angeles, where headquarters have been established at the Green Front Store. (The Sun Drug Co.)

Here Los Angeles people can get the much-sought-for relief from rheumatism and rheumatic pains caused by an over-abundance of uric acid. An-uric is the greatest known enemy to uric acid. Come to the store and get a Free Test Package of An-uric Tablets and prove for yourself and firm a friend of An-uric—a friend of men and women who are being benefited.

An-uric is 37 times more powerful than Lithia in its action on uric acid.

All of Dr. Pierce's wonderful remedies had at this store. Dr. Pierce's personal representative is daily meeting the public and will explain the merits of each merit.

Headquarters, Sun Drug Co.'s Store, the Green Front Store, Northeast Corner of 5th and Broadway.

Mail orders for Dr. Pierce's medicines receive prompt attention.

MAKE STUDY OF DEFENSES.

[BY A. P. NIGHT WIRE.]

WASHINGTON, Nov. 21. — Systematic study of coast defense problems, as provided for in a War Department order yesterday, detailing the members of the recently-created Board of Review.

The board will hold weekly meetings with the Chief of Staff as its presiding officer. "It will take cognizance of all questions referred to it by the Secretary of War relative to new or modified coast defense projects for the immediate land and sea coast fortifications," says the order. "It shall also have the power of originating consideration of such projects when in its judgment it is necessary and is responsible for the reporting to the Secretary of War whether it considers essential to ensure the sufficiency and efficiency of the defense and the immediate land and sea coast fortifications of continental United States and its overseas possessions.

"The rules provide that schemes for coast defense originating elsewhere in the War Department shall be referred to the board before they come before Secretary Garrison for final action.

Washington.

...TS WILSON IN A HOLE.

...ans Insist He Amend Defense Plan.

...Want Navy Experts' Report Made Public.

...These Things are Done Scheme will Fail.

...RECT WIRE—EXCLUSIVE DISPATCH.]
...INGTON BUREAU OF THE ... Nov. 21.—That the Re... party, if it is to rescue the ... from Democratic op... of the national defense pro... must be permitted to make ... practical, is the as... Republican leaders of the ... Senate tonight.

...Wilson's hope that the ... would put through his ... navy programme will not be ... unless the Republicans are ... to make radical changes in ..., which, as it stands, is ... tending towards real ...

...anxious for real na... have analyzed the ad... programme and found ... full of weakness. In addi... the light that will be made ... the plan by the Bryan fol... there will be opposition from ... friends of preparedness, who ... the Garrison scheme is not ... that it makes no provi... taking cavalry or artillery ... the two greatest needs of the ... It is also contended that the ... army scheme, providing ... training a year, will un... the national guard.

EXPERTS OPPOSE PLAN.

...learned tonight that the ad... army programme is at ... with the recommenda... of the experts of the Army War ... The army experts in this col... made certain recommendations, ... rejected by Secretary Gar... The latter then submitted his ... army" idea, but the War ... indicated that it was im... The Secretary of War ... several of his bureau chiefs ... the plan which is now part ... administration programme.

...rected report of the army ex... ...ves in a formal statement, ... the American Defense Society ... city tonight. A demand for ... ...ation of that report, pre... ...sented by Representative ... of Massachusetts, is now re... ...by the American Defense So... ...a statement, which is friendly ... administration.

...ored by William F. Mc... chairman of the Democratic ... Committee, who has joined ... board, the Defense So... ...ined its plans to assist the ...ation in the campaign for ... national preparedness against ... The society, however, believes ... administration can help itself ... making public the reports ... army and navy boards and the ...port of the Navy Board, made ..., and will urge President ... to disclose them at once, for ... discussion of the adminis... ...plans.

...ial report of the Navy ... understood to disclose inter... conditions, which at least ... Hon. William J. Bryan and ... ...page-of-any-price apostle, and ... them with a frankness that ... illuminating to the most ... pacifist. The report was ... by order of President Wilson ... American Defense Society be... ...should be given the "pitiless ... which the administration ... advocated on virtually all ... of public interest.

...AVE OUR SECRETS.

...any step involving the national ...olished, the very existence of ...few men will follow any ... until they know the actual con... and have discussed intelligently ... remedial measures, and such ... are not worth their salt," ... Thompson, chairman of the ... board of trustees. "It is an ... fact that foreign nations ... ...probably as much about Ameri... ...military 'secrets' as the United ...ernment itself, and it is not ...sible to suppose that they ... ...pretty fair idea of the nature ...reports.

...American Defense Society is ... to help the administration ... the attacks of the pacifists, ... best weapon for the purpose ... intelligent discussion, based ... of conditions and guided ...ews of the naval and military ... of the nation. Such enlighten... ...would convert many pacifists to ... of preparedness and by ...oval of the most intelligent ...that army would reduce it to ...'s guard."

...the President yields to the ...sion of Secretary Garrison ... public the report of the ... and also the two reports ... Board, public demand to ... will be made a feature of the ... demonstration the society ... for "defense day." De... the date for the convening ... Co-operation has been ... from Arizona by Gov. George ... Maryland, by Gov. Phillips ...ings: Montana, by Gov. ... North Dakota, by Gov. ... and other States.

...AKE STUDY OF DEFENSES.

...BY A. P. NIGHT WIRE.]
...TON, Nov. 21. — Sys... ...study of coast defense prob... ...provided for in a War Depart... ...yesterday, detailing the ... recently-created Board ...

...will hold weekly meet... the Chief of Staff as its ... "It will take cog... all questions referred to it ... new or modified coast de... ...ts for the immediate land ... of coast fortifications," says ... "It shall also have the ...ating consideration of ... when in its judgment ... is responsible for the ... to the Secretary of War ... considers essential to es... ...ency and efficiency of ... and the immediate land ... coast fortifications of con... States and its overseas ...

...provide that schemes for ... originating elsewhere in ... shall be referred to ... before they come before Sec... for final action.

THE WEATHER BACK EAST.

All of the Middle West is Colder with Heavy Snow in Michigan and Wisconsin.

[BY DIRECT WIRE—EXCLUSIVE DISPATCH.]

CHICAGO BUREAU OF THE TIMES, Nov. 21.—Under a fourteen-mile west wind, Chicago's temperature dropped to 27 deg. last night and rose to 31 deg. today. All the Middle West experienced colder weather, Michigan and Wisconsin reporting snow. Eastern States also are considerably colder. Heavy snowfall continues in Western Canada, which forecasts colder weather over the Northwest and Middle West. Other temperatures:

City—	Max.	Min.
Abilene, Tex.	56	..
Boise, Idaho	58	40
Boston, Mass.	56	..
Buffalo, N. Y.	40	..
Calgary, Alberta	38	..
Chicago, Ill.	31	..
Denver, Colo.	46	..
Des Moines, Iowa	36	..
Dodge City, Kan.	50	..
Duluth, Minn.	22	..
Durango, Colo.	62	..
Galveston, Tex.	76	..
Havre, Mont.	42	..
Helena, Mont.	48	20
Huron, S. D.	36	..
Jacksonville, Fla.	72	..
Kamloops, B. C.	40	..
Kansas City, Mo.	46	..
Knoxville, Tenn.	56	..
Memphis, Tenn.	54	..
Minneapolis, Minn.	26	..
Modena, Utah	60	..
Montreal, Quebec	40	..
Moorhead, Minn.	22	..
New Orleans, La.	80	..
New York, N. Y.	54	..
North Platte, Neb.	44	..
Oklahoma City, Okla.	52	..
Pittsburgh, Pa.	40	..
Rapid City, S. D.	44	..
Roswell, N. M.	66	..
St. Louis, Mo.	46	..
St. Paul, Minn.	26	..
Salt Lake City, Utah	56	..
Sheridan, Wyo.	30	..
Tampa, Fla.	74	..
Washington, D. C.	62	..
Williston, N. D.	32	..
Winnipeg, Man.	14	..

Watchful.

JAPS SILENT AS TO CHINA.

TOKIO REFUSES TO DISCUSS OVERTURES OF ALLIES.

Generally Believed the Effort to Embroil the Orientals in the War is to Put an End to German Activities There and Protect the Indian Boundary.

[BY PACIFIC CABLE.]

TOKIO (Japan) Nov. 21. — The keenest interest has been aroused in Japan by Washington advices that representations have been made to China to induce her to join the Entente alliance. The Foreign Office declines to discuss the matter. In the absence of precise information, various explanations are being advanced as to the motives of the interested nations. Persons who are in close touch with the foreign affairs assert that thus far no formal agreement has been entered into by China.

The explanation most generally offered in Tokio is that the allies are endeavoring to devise a plan to put an end to certain German activities in the Orient. It is learned that strong representations have been made at Peking in regard to various matters touching the interests of the allies. One of these is an anti-Russian movement in Manchuria, which is said to be fostered by Germans.

Particular attention is paid to various reports concerning the forwarding of arms to India and Afghanistan. It also is reported there have been secret movements from Asiatic countries of war material destined for Germany by way of the Americas.

WANTS A REPORT ON ULRIKEN CASE.

[BY A. P. NIGHT WIRE.]

WASHINGTON, Nov. 21. — The State Department has instructed American Consular officials in England to investigate the torpedoing of the Ulriken and report at the earliest possible moment. The department wants to clear up definitely whether there were American citizens aboard, though there is no disposition among officials to regard the incident as likely to prove of a serious nature.

Officials were surprised that a ship carrying supplies for the eBlgian Relief Commission was attacked. They recalled that Germany always had appeared willing to assist in relief work in Belgium, State Department advices even indicating that the Germans for some time past had permitted Belgian products to be sold and exported provided the proceeds were used for relief.

UNIONITES IN DISPUTE.

Adjournment of Federation Delayed by Deadlock Between Carpenters and Sheet Metalworkers.

[BY A. P. NIGHT WIRE.]

SAN FRANCISCO, Nov. 21.—A jurisdictional dispute between the carpenters and the sheet metalworkers that caused a deadlock not broken until 12:30 o'clock this morning and which rendered it apparent that the business of the convention could not be concluded before 8 o'clock caused an adjournment of the thirty-fifth annual convention of the American Federation of Labor until tomorrow morning.

It had been the expectation that the convention would come to an end during the night and with that object in view the longest session in the history of the federation was held.

The sheet metalworkers appealed to the convention from the ruling of the building trades committee, which had held that carpenters are privileged to do metal trim work in construction. The metal men stated that they had spent $500,000 in the last seven years fighting the carpenters on this question.

When the matter was finally put to the vote of the convention, it voted 34 to 31 to let the metal trades continue their jurisdiction.

It is the expectation that the federation will conclude its business with dispatch tomorrow and adjourn.

ARABS DEFEAT THE ITALIANS.

[BY WIRELESS AND A. P.]

BERLIN, Nov. 21 (via Sayville.)—The Italians have met with a severe defeat in Tripoli at the hands of Arabs, according to telegrams from Constantinople, says the Overseas News Agency. "Rebel forces near Fezzan took 22 cannon and ten machine guns. The Italian losses were heavy."

Congress.

WILSON POUNDS A TYPEWRITER.

President is Finishing His Message to Congress.

Defense and Revenue Prove Ticklish Questions.

Programme Includes Nearly a Dozen Subjects.

[BY A. P. NIGHT WIRE.]

WASHINGTON, Nov. 21. — President Wilson will put aside practically all other public business this week to devote his entire time to completing his third annual message to Congress, which he plans to read personally at a joint meeting of the Senate and House on December 7.

The President has decided on the chief features of the message after careful consultation with close advisers and is now writing it out on his typewriter. No attempt is being made to deal in the document with all the public questions pressing for solution, for the President plans to read special messages to Congress as occasion arises.

Representative Fitzgerald, chairman of the House Appropriations Committee, held a long conference with the President tonight and urged him to include in the message an outline of methods considered best for raising revenues to meet the appropriations deemed certain to be greatly increased because of the administration national defense plans.

Mr. Fitzgerald directed attention to an amendment to the Sundry Civil Bill of 1908, which provides that in case the estimated appropriations exceed the estimates in any year the President may:

Advise the Congress how, in his judgment, the estimated appropriations could, with least injury to the public service, be reduced so as to bring the appropriations within the estimated revenues, or, if such reduction be not in his judgment practicable without undue injury to the public service, that he may recommend to Congress such loans or new taxes as may be necessary to cover the difficulty.

Mr. Fitzgerald, Senator Underwood and a number of other leaders of Congress on the Democratic side are known to be opposed to a bond issue to pay for the army and navy increase for the reason that the expenditures for the purpose will have to be continued from year to year.

Although the President may not refer to all of the subjects in his message at the opening of Congress, the programme which the administration hopes to see disposed of during the coming session includes:

THE PROGRAMME.

Strengthening the army in accordance with the plans outlined by Secretaries Garrison and Daniels.

A merchant marine bill.

Rural credits legislation.

Ratification of the Haitian, Colombian and Nicaraguan treaties.

The bill to give a greater measure of self-government to the Philippines and promising ultimate independence.

Conservation measures, which failed of final passage at the last session.

Amendment of the anti-trust laws so as to allow the use of common selling agencies abroad by American exporters.

Legislation to protect the American market against the "dumping" of cheap foreign products following the European war.

Amendment of the Sherman anti-trust law so as to give the Federal government more power to prosecute plots to interfere with American commerce by blowing up factories and ships.

The administration is also interested in the efforts to establish a budget system for co-ordinating expenditures and revenues of the government and in a cloture rule for the Senate.

The President, however, is not expected to take a direct part in the cloture fight.

High Private.

DR. ANNA SHAW TO TAKE STUMP.

SUFFRAGE PRESIDENT DECLINES RE-ELECTION TO OFFICE.

In a Letter to the National Board and State Presidents She Declares She Can Best Serve the Cause by Engaging in Campaign Work in the Various States.

[BY A. P. NIGHT WIRE.]

NEW YORK, Nov. 21.—Dr. Anna Howard Shaw, who has been president of the National American Woman Suffrage Association for eleven years, will not be a candidate to succeed herself at the coming annual convention, to be held in Washington on December 14 to 19, it was announced here tonight. Dr. Shaw, who has been an active worker for the cause of equal suffrage for thirty years, made the announcement in an open letter sent to the members of the national board and to the presidents of the State associations affiliated with the National Association.

"During the past year," read Dr. Shaw's letter, "I have been increasingly conscious of the growing response to the spoken word on behalf of this cause of ours. Because of the unparalleled large audiences drawn to our standard everywhere, I have become convinced that my highest service to the suffrage movement can be given best if I am relieved of the exacting duties of the presidency, so that I may be free to engage in campaign work, since each year brings its quota of campaign States."

VON HARTMANN TO VISIT POPE.

[BY WIRELESS AND A. P.]

BERLIN, Nov. 21 (via Tuckerton, N.J.) — "Cardinal von Hartmann archbishop of Cologne, started yesterday for Rome to visit Pope Benedict," says the Overseas News Agency. "The prelate is traveling under an Italian safe conduct, being the first church dignitary since the beginning of the war to make a trip in this way.

"Cardinal von Hartmann's journey to Rome is in no way connected with the mission to the Vatican of Cardinal Mercier, the primate of Belgium."

Lusitana Indemnity.

(Continued from First Page.)

reparation in the terms of a money indemnity, it is alleged by persons conversant with the Lusitania negotiations that the Berlin government is seeking to unload some of the moral responsibility upon Great Britain.

FAMILIES APPROACHED.

It is stated that families which lost members on the Lusitania have been approached by emissaries of the German government with a proposal to sign a statement that they regard the British government equally as liable as Germany for the killing of American passengers on the liner. The Germans maintain that Great Britain shares in the responsibility for the destruction of the Lusitania, a British ship, because the British government insisted on transporting war munitions on a passenger vessel carrying Americans.

In one instance it is alleged that a father and mother who lost a son on the Lusitania, were informed by the German emissary that if they would sign the declaration stating that the British government was equally as responsible as Germany, they could name the amount of indemnity for the loss of their son and it would be paid at once by a high German official in the country. The couple, who are reluctant to seek or accept any money payment for the death of their son, were angered by the proposal and showed the agent the door.

DENIED BY GERMANS.

German Embassy officials deny that any agent is submitting propositions of this character on behalf of the German government to the relatives of victims of the Lusitania tragedy.

It transpires that the offer to pay an indemnity for the 115 Americans lost on the Lusitania was made to Mr. Lansing by Count Von Bernstorff without reservation. No question of arbitration is involved in the phase of the matter pertaining to reparation. The Ambassador said that his government was prepared to pay an indemnity to the United States regardless of the disputed question of the justification of the submarine commander in torpedoing the liner without warning.

The German government, according to the Ambassador, takes the position that in destroying the Lusitania, it had no intention of injuring Americans and regrets exceedingly that any citizens of the United States lost their lives. As an earnest of its attitude toward the United States, the German government offers such measure of reparation as a money indemnity affords.

The Ambassador and the Secretary of State did not discuss the amount of the proposed indemnity. It is known, however, that the German government contemplates an offer of $5000 for each American life lost—a total of $575,000.

FORMER PRECEDENTS.

Whether the administration will agree to this amount remains to be seen. In the light of the precedents for the payment of damages for Americans killed outside the United States, it appears a low figure. China paid $12,500 for the killing of an American and the Zapatistas a few months ago paid $20,000 for the killing of John B. McManus of Chicago in Mexico City. At the latter rate Germany would pay $2,300,000 in the Lusitania case.

In the case of ten Austrians killed by American authorities in the Pennsylvania mine riots in 1897, the United States refused to pay Austria an indemnity and refused to arbitrate the question. For the lynching of eleven Italians at New Orleans, the United States paid Italy $24,000.

The reason that Secretary Lansing and Count von Bernstorff did not enter upon a discussion of the amount of the indemnity offered has also been disclosed. The President, it appears, is averse to accepting a money settlement until Germany renders a disavowal of the torpedoing of the Lusitania.

HITCH IN NEGOTIATIONS.

This is where the hitch in the negotiations occurs. Germany insists that it was justified in torpedoing the Lusitania on the ground that the act was a legitimate reprisal upon Great Britain in retaliation for the starvation blockade which Mr. Lansing himself has pronounced "illegal and indefensible." Germany admits that the orders to submarine commanders at that time were to torpedo all British vessels on sight without warning. Under the circumstances Count von Bernstorff informed Secretary Lansing, the German government cannot render a disavowal or apology. The Ambassador said, however, that Germany is willing to submit to arbitration the question of the justification of the torpedoing of the Lusitania. If an impartial tribunal should sustain the contentions of President Wilson, Germany would apologize.

On this question of arbitration the two governments are now deadlocked. The President says he will not arbitrate any question concerning the alleged right of the Germans to kill American traveling on unresisting merchant vessels. Unless the President devises some means of inducing Germany to yield, it is likely that the controversy will linger in this stage until after the close of the war.

DECLARE BELGIANS EXECUTED WOMAN.

[BY WIRELESS AND A. P.]

BERLIN, Nov. 19 (via Sayville, N. Y., Nov. 21.)—Among the items given out for publication by the Overseas News Agency yesterday is the following:

"A Brussels dispatch says that a woman was court-martialed and executed by the Belgians as proved by documents which have been found in Antwerp. An official Belgian publication, dated August 20, 1914, says that a Brussels woman, together with two other spies, was sentenced to death on August 17, by a Belgian court martial and that all were executed on August 18."

TRIES TO KILL SERB PREMIER.

[BY ATLANTIC CABLE AND A. P.]

BUDAPEST, Nov. 20, (via London, Nov. 21.)—A roundabout report of an attempt upon the life of Premier Pachitch of Serbia by a major attached to the Serbian general staff is printed by the newspaper Alvillage, which says the information was obtained from Bucharest.

According to the story, the incident occurred during the brief stay of the Serbian government at Raska. The major is reported to have met the ministers at the railway station and commenced to berate M. Pachitch and his associates for a policy "which was leading the nation to destruction."

The Premier attempted to argue with the staff officer, whereupon the latter drew his revolver and fired twice at M. Pachitch.

The Alvillage declares the major was disarmed, tried by a "drumhead" court-martial, sentenced to death and executed.

Beg for Bread.

SERBIANS CROSS TO MONTENEGRO

Women, Children, Old Men Follow Defeated Army.

Many Soldiers Desert and Surrender to Germans.

Reinforcements for the Turks Reach Gallipoli.

[BY WIRELESS AND A. P.]

BERLIN, Nov. 21 (via Sayville.)—Discussing the situation in the Balkans the Overseas News Agency says:

"The defeated Serbian army drags slowly along over snow-covered mountain trails, accompanied by a large number of women, children and aged persons. The Serbians already have crossed the Montenegrin frontier, but inasmuch as Montenegro is suffering from lack of food, it is extremely difficult to care for the newcomers. Frequently Montenegrin patrols approach the Austrian vanguard sentries and beg for bread.

"On account of these conditions, increasing numbers of Serbians are returning as deserters into old Serbia, which is now completely in the hands of the Austro-German forces.

"Special reports from the front say that the number of Serbian prisoners taken last week was 26,000, and that the Serbians lost more than 500 cannon.

"Meanwhile Austrian and German troops are marching through the Sanjak.

"Apparently heavy cannon and ammunition already have arrived at the Gallipoli Peninsula for reinforcement of the Turkish artillery. In this connection, interest attaches to the recent speech in the House of Commons of A. Bonar Law, British Secretary for the Colonies, who was preparing public opinion for evacuation of the Gallipoli Peninsula in the near future. Field Marshal Kitchener is to decide to what part of the world the Dardenelles army shall be transferred. It probably will all be sent to Saloniki.

"No one expects Italy to give assistance to Entente troops in Macedonia. Field Marshal Kitchener himself made an attempt in Rome to obtain a promise of troops, at least for Egypt, in case England should be obliged to send reinforcements to India and Southern Persia from her army in Egypt.

"The Italian losses on the Isonzo front have been appalling. If attempts to conquer Gorizia once more fail Italian public opinion will not consent under any circumstances to the use of Italian troops outside of Italy in order to help England out of her embarrassments after her failures at the Dardanelles and in Serbia."

MAID ON HOLIDAYS.

At Least One Delivery in All Offices is Ordered by the Postal Department.

[BY A. P. NIGHT WIRE.]

WASHINGTON, Nov. 21.—At least one delivery of mail on every holiday has been ordered by the Postoffice Department. It has been the custom of postmasters in some places to suspend on certain holidays. The department has ruled that the only way to regard the convenience of all interests is to deliver at least once.

Saving for a Purpose IS TRUE THRIFT No. 3

"Lack of money is the cause of most matrimonial troubles," says a prominent divorce judge. Saving for marriage is therefore an investment in happiness.

Saving for Marriage

The success of your matrimonial venture depends very largely upon getting the right start. It is a common saying that two people can live as cheaply as one, but your married friend will tell you otherwise. Even if you are forced to delay marrying for a year or two, that is far better than to marry with a burden of debt to face.

Suppose you earn $100 a month and contemplate marriage. Begin now and save $20 a month, and in three years $764.34 will stand to your credit, provided your money is in this bank, where it will earn 4 per cent. interest, compounded semi-annually.

The Bank for Everybody
LOS ANGELES TRUST AND SAVINGS BANK
6th and Spring Sts.

BELL-ANS
Absolutely Removes Indigestion. One package proves it. 25c at all druggists.

FOUND
CHEAPEST and most successful method of HEATING your home.
HEAT UNIFORM and a SAVING of 50% or more in your fuel bill.
NO SOOT, SMOKE OR ASHES. NO WOOD AND COAL TO HANDLE.
REESE OIL BURNER MFG. & SUPPLY CO.
"The House That Satisfies or Money Back"
Home F7270, Main 4143. 930 S. Hill St.

Oriental Rugs
MIHRAN & CO.
812 South Broadway

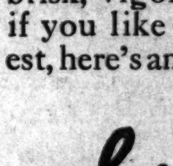

DRS. SHORES & SHORES
THE RELIABLE SPECIALISTS FOR MEN AND WOMEN

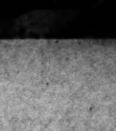

22 years of success as specialists in Catarrh, Chronic and Nervous Diseases, with a record of thousands treated right here in Los Angeles and vicinity, is Drs. Shores' guarantee of Honesty, Skill and Experience. Do not by neglect invite permanent invalidism, but come and see if and how you can be cured or benefited. Consultation, examination free and confidential. Low rates, up-to-date treatment, electricity, etc. Medicines free to patients. Rooms 223 to 235 Hamburger Bldg., 3rd and Spring. Entrance 121 Third Street.
Office Hours: 9 to 4. Evenings, 7 to 8. Sun. 10-12.

We Are Painless Dentists
And yet there are people who go to their dentist, wait in an agony of apprehension for their call to his chair and sit in justified fear and trembling while he probes and grinds and cleans and scours and hurts, hurts, HURTS! Simply because they have not been made to appreciate to the full how absolutely unnecessary is any pain. Yale Dentists, 444 South Broadway, Third Floor, Parmelee-Dohrmann Building.

Stewart
321 West Third St. 3rd Floor
$25 SUITS
$14
Take Elevator—Save $10

These are a few of the November style touches you'll see in our young men's suits:—

Copyright Hart Schaffner & Marx

1. *Narrow high shoulders*
2. *Wide long lapels with high small notches*
3. *Lapels on waistcoat*
4. *Coat smartly shaped in*
5. *Deep points on waistcoat*

MOST of the suits you'll see next spring will show these points if they're "right." Hart Schaffner & Marx, designers, embodied these late ideas in the young men's suits they just made up for us; they're "advance" fashions.

We have any number of other brisk, vigorous styles to show you; if you like to be first with the newest, here's an unequalled opportunity.

J. B. Silverwood
Bdwy. at 6th
221 S. Spring.
"—the Store with a Conscience."

The Times Free Information Bureau
619 South Spring Street

THE TIMES FREE INFORMATION AND RESORT BUREAU is for the accommodation and benefit of persons seeking interesting routes of travel, desirable hotels and rest, recreation and recuperation at the seashore or in the mountains.

Particulars are furnished by competent attendants and by correspondence to the general public regarding rates and attractions of railroad and steamship lines, hotels and pleasure and health resorts. Photographs, descriptive circulars and transportation literature are kept on hand for inspection and distribution. Times readers can obtain here in a few minutes without the delay incident to writing for it all the information necessary for a safe and enjoyable journey or vacation. This service is absolutely free. Literature also may be shipped at the New Times Building, Broadway at First street.

PROSPECTIVE PROMENADING VISITING LOS ANGELES ARE PRIVILEGED TO HAVE THEIR MAIL ADDRESSED TO THE BUREAU.

Resorts

ARLINGTON HOTEL
Santa Barbara, Cal.

3 KINDS OF GOLF
Nine-Hole Links on Hope Ranch
Twelve-Hole Links on Hotel Grounds
Indoor Golf Inside of Hotel

AN ABSOLUTELY FIREPROOF HOTEL—ALL OUTSIDE ROOMS, AFFORDING PLENTY OF LIGHT AND AIR—HEADQUARTERS FOR TOURISTS FROM ALL PARTS OF THE WORLD. PRIVATE LAVATORIES IN CONNECTION WITH ALL ROOMS. IDEAL CLIMATE THE YEAR ROUND. AUTOMOBILE ROAD IS NOW PERFECT 5½ HOURS' RUN LOS ANGELES TO SANTA BARBARA. UNEXCELLED FACILITIES FOR CARE OF AUTOMOBILES IN HOTEL GROUNDS. LOW SUMMER RATE NOW IN EFFECT. E. P. DUNN, LESSEE. FULL PARTICULARS FROM D. F. ROBERTSON, STEAMSHIP AGENT, PORNIA SAVINGS BANK, SPRING AND FOURTH STS., LOS ANGELES, CAL.

Hotel Virginia
Long Beach

Spend Thanksgiving and the Week-end at This Magnificent Resort

Special Thanksgiving Dinners

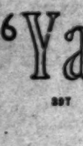

Served Thursday from 12 m. to 2 and 6:30 to 8. Exceptionally fine menus. Table d'hote service, $1.50. Music. Dancing Thursday, Friday and Saturday evenings. Tea dansant, 4 to 6 each day. Supper dance Thanksgiving night, 11 p.m. Phone immediately for week-end and table reservations.

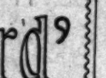

National Championship Tennis Tournament

Main event: May Sutton Bundy versus Miss Molla Bjurstedt, deciding the national championship. Most important sport event of the season. McLoughlin, Johnson and Burdette will also play. Starts promptly at 2 p.m., beginning Thanksgiving Day.

RADIUM SULPHUR SPRINGS
Melrose Avenue and Gower Street.

Drink and bathe in the most radio-active natural curative mineral water. It purifies blood, keeps you young. HOT BATH treatments for Rheumatism, Colds, Poor Circulation, Sciatica, Diabetes, Stomach, Liver, Kidney, Bladder, Blood, Bright's, Nervous and Female Troubles. Doctor's advice free. West Sixth street car line. Phone 58401

Alpine Tavern on World-Famous Mt. Lowe

DELIGHTFUL PLACE ON THE BEAUTIFUL MOUNTAIN
EXCURSION FARE TICKET FROM AGENT, Los Angeles—Daily Now—$2.60

Beverly Hills Hotel and Bungalows

Golf, Tennis, Music daily, Surf Bathing. Horseback Riding.
Accommodates 300 Guests.
Home 58402. Stanley S. Anderson, Mgr. Hollywood 4.

SANTA CATALINA ISLAND
WILMINGTON TRANSPORTATION COMPANY (Banning Line)

Steamer "CABRILLO" (614 passengers) makes daily trips. For reliable information call on BANNING COMPANY, Agents, 104 Pacific Electric Building, Sixth and Main streets, Los Angeles. Phones, Sunset Main 76; Home 10401.

Steamships

Steamship BEAVER
Passenger License 571

—SAILS—

Wednesday

NOVEMBER 24TH
12 o'Clock Noon
All Fares Include Berth and Meals

San Francisco, Astoria, Portland
AND ALL POINTS EAST.

Sailings: November 24, 29; Dec. 4, 9, 14, 19, 24, 29
C. G. RUNYER, Dist. Pass. Agt., 517 S. SPRING ST.
Phones: Home A3761; Main 1904.
130 E. Colorado St., Pasadena.

SAN FRANCISCO $10.50
AND RETURN

SPECIAL EXCURSIONS TO THE PANAMA-PACIFIC INTERNATIONAL EXPOSITION ON
THE EXPOSITION FLYERS
'Yale' & 'Harvard'

307 Passenger License 990

TUESDAY, NOVEMBER 23

EXCURSIONS TO
$3.00 Round Trip — SAN DIEGO (In 5 Hours) — $2.35 One Way

EVERY TUESDAY, THURSDAY, SATURDAY, SUNDAY.
Through Tickets to Portland, Seattle, Tacoma, All Puget Sound, Alaskan and Eastern Points.

PACIFIC NAVIGATION COMPANY
611 SOUTH SPRING ST.
P2607 Bdwy. 2588

Go On Tuesday
THE STEAMSHIP WAY
TO
SAN FRANCISCO - - $ 7.35
PORTLAND - - - - - $20.35
SEATTLE - - - - - - $22.35
FIRST CLASS
BERTH AND MEALS INCLUDED
'Roanoke'—Steamships—'Geo. W. Elder'
License 274 License 337
NORTH PACIFIC STEAMSHIP CO.
604 South Spring St. Phone Main 8115 A3761

$14 San Francisco and Return
FIRST CLASS—BERTH AND MEALS INCLUDED
S. S. CONGRESS Sails Today
(License 816)
$3.00 San Diego and Return
Daylight Trips Sunday and Wednesday
PACIFIC COAST STEAMSHIP CO.
624 SOUTH SPRING ST.
112 W. Ocean Ave., Long Beach. 119 E. Colorado St., Pasadena.

Regular Service to MEXICO Twice a month

The S.S. "San Pedro" leaves Port Los Angeles about November 23rd for Magdalena, San Jose, Mazatlan, La Paz, Topolobampo and Guaymas. Passenger space sold. Next sailing about December 6th.
SOUTHWESTERN STEAMSHIP CO., LTD.
Main 4266; A4266. 702 South Spring Street.

AIDS TO DIGESTION

Whatever improves bodily conditions in general aids digestion.

Cheerfulness, exercise, fresh air, baths and good habits make your digestion better able to take care of any burdens you impose upon it. But the greatest aid to good digestion is good blood. Anemia, or thin blood, is a common cause of indigestion. Normal action of the stomach is impossible without healthy, well-oxidized blood.

Dyspepsia which does not yield to ordinary treatment may be quickly corrected when the blood is enriched. Many people have secured relief from chronic form of indigestion by the use of Dr. Williams' Pink Pills which make the blood rich and red, capable of carrying an increased amount of oxygen, the great supporter of human life.

Have you ever seriously considered giving Dr. Williams' Pink Pills a trial to tone up your digestion, increase your vitality and make life better worth living? If your blood is thin and your digestion weak you certainly need them. Send for a diet book. It is free and will help you decide.

Your own druggist sells Dr. Williams' Pink Pills or the ywill be mailed postpaid on receipt of price, 50 cents per box, six boxes $2.50, by the Dr. Williams Medicine Co., Schenectady, N. Y.

Resorts

Portland, Oregon

The Portland
Under New Management
Hotel

Portland's famous hotel, occupying a block in the heart of the city. All outside guestrooms and suites, with bath. The favorite hotel for tourists. Accessible to all lines of traffic.

APPETIZING MENUS IN DINING AND GRILL ROOMS

Newly improved and furnished throughout. Fine new sample rooms for commercial travelers.

RATES MODERATE
GEO. C. OBER, Manager.

Steamships

HONOLULU
ONLY 4½ DAYS
—VIA—
SS "GREAT NORTHERN"

NEW FAST DIRECT SERVICE
Stopover Hilo, permitting Day and Night View VOLCANO KILAUEA—Home of Eternal Fire. Special One Way & Round Trip Fares
SAILINGS
Nov. 27, Dec. 17, Jan. 6, 26, Feb. 15.
For rates, reservations, etc., apply to:
G. N. KOEPPEL, Agent
440 Merchants' Nat. Bank Bldg. Phone Main 7962, Home F2076. Or Great Northern Ry., 366 S. Spring. Northern Pacific Ry., 626 S. Spring.

American-Hawaiian S.S. Company

Regular Freight Service
New York—Los Angeles
NEW YORK—LOS ANGELES
WESTBOUND.
S.S. "OHIOAN" sails November 27th.
S.S. "ALASKAN" sails December 18th.
EASTBOUND
Eastbound sailings suspended until further notice.
501 California Bldg., Los Angeles, Cal.
Broadway and Second St.
Main 5461. Home 60679

WORK INCREASES AT STEEL PLANTS.

OVER A MILLION DOLLARS IN EXTENSIONS PLANNED BY TWO CONCERNS.

[BY A. P. NIGHT WIRE.]

PITTSBURGH (Pa.) Nov. 21.—Extensions costing $750,000 are to be made to the Donora plant of the United States Steel Corporation, according to an announcement made today. Work is to start immediately. The Independent Pittsburgh Steel Company announces that work will start soon on additions that will cost $500,000.

NAVY LAUNCH IN FLAMES.

Boat from the Cruiser St. Louis Catches Fire and Eight Bluejackets are Painfully Burned.

[BY A. P. NIGHT WIRE.]

SAN FRANCISCO, Nov. 21. — A gasoline launch from the United States protected cruiser St. Louis burst into flames in the harbor here today and the eight bluejackets, who were on board, are said to have been painfully burned in the fight to keep the fire from the launch's gasoline tanks. Another launch equipped with fire extinguishers went to the rescue.

Life's Seamy Side.

MEXICO VICTIM TURNS BURGLAR.

Once Prosperous Mining Man Confesses at Oakland.

On the Verge of Starvation, Couldn't Get Work.

Police Recover Large Sum, Proceeds of His Loot.

[BY A. P. NIGHT WIRE.]

OAKLAND, Nov. 21. — Claiming that he had been robbed and driven out of Mexico by revolutionists, and that, through inability to get work here, he had been reduced to the verge of starvation, Charles Gordon Bishop, said to have been formerly a prosperous mining man, was arrested here today on a charge of burglary. He is a married man.

According to the police, he made a full confession, of which the police made public the following statement:

"For years I was in the mining business at Tecoripa, Mex. My brother, Harry Frederick Bishop, is the manager of the Royal Bank of Canada in Victoria, B. C. The Mexican revolution bankrupted me. I located in Oakland, where I obtained odd jobs as an entertainer in a cabaret and as a dish washer.

"Our condition finally became so desperate that my wife pawned her wedding ring for $2.50 for food. Saturday night I decided upon burglary and sent my wife to a picture show while I went through the Libby home."

Bishop, said the police, took from the Libby home silverware and jewelry worth about $1000. He had the loot in three suit cases, and, when ordered to halt, he jumped into a taxicab, which the police followed and overtook.

After his confession, the police said, he took detectives to the hills and showed them where he had hidden another suit case filled with loot.

AXTELL APPLIES FOR A PARDON.

FORMER STOCKTON EDITOR ASKS GOVERNOR TO LET HIM OUT OF PRISON.

[BY DIRECT WIRE—EXCLUSIVE DISPATCH.]

STOCKTON, Nov. 21.—Samuel B. Axtell, former Lodi editor serving a life sentence at Folsom for the murder of Charles Sellars at Lodi, has applied to Gov. Johnson for a pardon, according to information received here. He was convicted in the fall of 1911. Axtell's crime resulted from a long-standing grudge and was aggravated by the coolness with which it was perpetarted.

Following his victim, one of Lodi's most prominent business men into a garage, he shot him down without a word. At the trial, which was one of the hardest-fought ever tried here, he offered insanity as a defense.

Having served but four years of his sentence, Axtell cannot apply for a parole hence the application for a pardon.

TO FIX BLAME FOR SMUGGLING.

[BY A. P. NIGHT WIRE.]

SAN FRANCISCO, Nov. 21.—John B. Densmore, Assistant Secretary of Labor, who came here to take charge of the sweeping investigation ordered by Secretary of Labor Wilson into the immigration service on the Pacific Coast, left today for Seattle "on official business," where, it was said, he will meet James Hughes, Assistant Commissioner of Immigration at Philadelphia, and return with him to this city to conduct the inquisition.

When Densmore arrived here, he said:

"My mission to California is to discover what is wrong with the immigration service at Angel Island and to fix the blame upon the heads of those responsible for the wholesale smuggling of Chinese into this port."

ALL BODIES RECOVERED.

Thirty-one Miners Lost Their Lives in the Ravensdale Shaft Explosion Last Tuesday.

[BY A. P. NIGHT WIRE.]

SEATTLE (Wash.) Nov. 21.—The last ten bodies of the victims of last Tuesday's explosion in the Northwest Improvement Company's coal mine at Ravensdale were recovered today. The total number of bodies recovered was thirty-one, which corresponded with the number of dead announced by the company after the explosion.

BODY IN TRUNK IS IDENTIFIED.

IS THAT OF JOHN LINND OF BOSTON—POLICE LOOK FOR COMPANION.

[BY A. P. NIGHT WIRE.]

PORTLAND (Or.) Nov. 21.—With the identity of the body found in a trunk in the Willamette River last Friday clearly established as that of John Linnd, formerly of Boston, the police and county authorities turned their efforts to locate George Bartholomew. Linnd's companion in the rooming-house where the murder was committed.

Bartholomew, the police have been informed, is a cook and waiter who has worked in Seattle, Portland and San Francisco. The two men are said to have come from San Francisco together.

HAMMOND ESCAPES TIDE.

Little Oregon Town Reports no Damage by the High Seas that Swept the Coast.

[BY A. P. NIGHT WIRE.]

PORTLAND (Or.) Nov. 21—Communication, interrupted since early morning, was reestablished tonight with Hammond, the little town at the mouth of the Columbia River, which had been reported last night as gravely imperiled by high seas, which had broken through the dikes protecting the town. The seas had subsided tonight and immediate danger was believed to be past.

No buildings were destroyed by the waters, although one street was undermined to a point within a few feet of the buildings. The waves cut away the shore to a depth of fully thirty feet and the dike along a distance of 500 feet was badly damaged. Unusually high tides, accompanied by a gale, caused the damage.

TRYING TO SAVE TWO AMERICANS.

UNITED STATES ASKS ENGLAND TO RELEASE MEN SEIZED ON HIGH SEAS.

[BY ATLANTIC CABLE AND A. P.]

LONDON, Nov. 21.—The American Embassy has requested the British government to release Emil Miehike and Herman Krauss of Chicago, naturalized Americans of German birth, who were taken from the Norwegian-American liner Kristianafjord when it was detained recently at Kirkwall.

The two men are now confined in Edinburgh. Their passports are correct, but the British authorities are making a practice of detaining naturalized citizens who are unable to produce their naturalization papers.

It is understood here that Washington will take the stand that there must be no discrimination between native-born and naturalized citizens.

GEN. SAMSONOFF DIES A PRISONER.

BODY OF SLAV COMMANDER IS NOW ON ITS WAY TO RUSSIA.

[BY ATLANTIC CABLE AND A. P.]

LONDON, Nov. 22, 1:54 a.m.—A dispatch to the Morning Post from Stockholm says that Lieut.-Gen. Samsonoff, who commanded the Russian troops in the battle of Tannenberg, died a prisoner of war in Germany. His body is now in Stockholm on the way to Russia.

An official communication from Petrograd, dated September 1, 1914, announced that Gen. Samsonoff was among the officers killed in the fighting in East Prussia.

BRITISH HOLD TWO ON SUSPICION.

[BY ATLANTIC CABLE AND A. P.]

LONDON, Nov. 21.—Edward Hodgson, an American, and Lucy Wunsche, declared to be a German, both having American passports, were remanded in Bow-street court yesterday, the latter being charged with failing to register as an alien, giving false information and being in possession of a false passport, and Hodgson with aiding and abetting her.

Mr. Hodgson, who is described as a mining engineer, has a passport issued in Washington on March 17, 1915. Lucy Wunsche's passport was issued in Berlin on July 10. Both were vised in Amsterdam on October 28, the woman's being indorsed "accompanying husband to England."

GREECE PACIFIES LORD KITCHENER.

[BY ATLANTIC CABLE AND A. P.]

PARIS, Nov. 22, 1:22 a.m.—An Athens dispatch to the Havas Agency says:

"After Premier Skouloudis called on Lord Kitchener, the British Secretary for War, at the British legation yesterday, the field marshal had a two-hour conference with Gen. Dousmanis, chief of the Greek General Staff, and Col. Metaxas, chief assistant on the General Staff, at which the officers accompanying Lord Kitchener were present.

"The government organ, Embros, affirms that the King and the Greek government yesterday gave Lord Kitchener formal assurances that Greece in no case would take measures hostile to the Quadruple Entente and that a conciliatory solution of the present differences would be reached.

"The Embros adds that those who had the opportunity of seeing Earl Kitchener after his visit to the King and Premier Skouloudis brought away the impression that the questions now in suspense have lost much of their acute character."

DENIES FATAL STABBING.

John Grollas, Held in Connection With Forest Fire, Declares He Did Not Assault McClellan.

[BY A. P. NIGHT WIRE.]

REDWOOD CITY (Cal.) Nov. 21.—John Grollas, who is held here in connection with the fatal stabbing Friday night of William McClellan, a La Honda rancher, and a supposedly incendiary forest fire, made a statement tonight to Dist.-Atty. Franklin Swart in which he denied guilty knowledge of McClellan's wounds.

The statement was given in the Greek language, and was translated by an interpreter. The substance of Grollas's story was that he was without employment or money and that he had built a small fire at which to warm himself late last night when McClellan and several of his employees approached.

McClellan, he is alleged to have said, struck him betwen the eyes, and others of the party beat him with their fists and clubs. Here, he said, he became unconscious, and knew nothing until he was brought to his cell in the Redwood City prison. While he did not deny positively that he had stabbed McClellan, he said that if he did so, it was in an attempt to defend himself.

According to Dist.-Atty. Franklin, Grollas shows the effects of a severe beating. He is said to have been released recently from the San Francisco jail, where he served a six-months' sentence.

Frederick W. Jordan.

[BY A. P. NIGHT WIRE.]

SAN FRANCISCO, Nov. 21.—Capt. Frederick W. Jordan, a veteran Pacific Coast pilot, died here today after a prolonged illness. He is survived by a widow, three daughters and two sons, one of whom is a government inspector of hulls at Seattle.

Capt. Jordan or "Little Jordan," as he was familiarly known, was 67 years old and came to California from Boston as a boy of 17. After many years spent in sailing ships on the Pacific, he was appointed a bar pilot in 1890. He was a member of the Masons, the Master Mariners' Association and the Elks.

George P. Cronk.

[BY A. P. NIGHT WIRE.]

FRANKLIN (Pa.) Nov. 21.—George P. Cronk, aged 53, former Grand Exalted Ruler of the Benevolent and Protective Order of Elks, died at his home here today after an illness of two months.

UNIONS TO FIGHT NEW LIQUOR LAW.

LONDON WORKERS THREATEN OPEN REVOLT AGAINST CLOSING REGULATIONS.

[BY ATLANTIC CABLE AND A. P.]

LONDON, Nov. 21.—Five hundred delegates to a conference of London trade unionists today adopted a resolution pledging themselves to resist to the utmost, "by open revolt if necessary," the regulations shortening the hours during which liquor may be sold, which will come into effect November 29.

The delegates represented the printing trades, postmen, railway and vehicle workers, moulders, laborers and the workingmen's clubs. The regulations were described as an insinuation that workingmen are addicted to excessive drinking which arose from a few isolated cases. The resolutions said the regulations were a direct incitement to workers to "lay down their tools."

FLAMES DESTROY MOUNTAIN HOTEL.

[BY DIRECT WIRE—EXCLUSIVE DISPATCH.]

CARPINTERIA, Nov. 21.—Stanley Park, one of the most picturesque mountain resorts in the State, was totally destroyed by fire last evening and Mrs. F. B. Ross, wife of the proprietor, was severely burned while fighting the flames. Stanley Shepard, son of Dr. J. H. Shepard, a former owner of Stanley Park, broke his left ankle during a fall while fighting the fire.

The blaze broke out in one of the summer cottages and soon spread to the hotel building.

The loss is estimated at $10,000 and only small insurance was carried.

This is the second disaster that has befallen this resort since F. B. Ross took over the management two years ago. He had just taken charge when the flood of 1914 came and wiped out the road from Casitas Pass to the resort, entailing a loss of several thousand dollars. Mr. Ross was formerly proprietor of the hotel on Mt. Wilson.

BRITISH STOP GOLD SHIPMENT.

[BY ATLANTIC CABLE AND A. P.]

AMSTERDAM, Nov. 21 (via London, Nov. 21.)—The Handelsblad prints a story received from Rotterdam that the steamer Rotterdam of the Holland-American line returning recently from New York with a great quantity of gold aboard, was stopped in the English Channel by a British warship and received permission to continue her voyage only on condition that the gold should not be handed over to the consignees.

The Handelsblad's correspondent says that the British asserted that the gold was to be used in payment for American stocks sold by Germans on the Dutch market. The paper says it learns that the gold was consigned to the Nederlandsche Bank of Rotterdam through the Netherlands Overseas Trust and was in no way connected with the sale of stock by Germans.

THIRTEEN BODIES IN STRAY BOAT.

[BY ATLANTIC CABLE AND A. P.]

TARANTO (Italy) Nov. 21, 8:45 p.m.—One of the missing boats of the Italian liner Ancona, recently sunk by a submarine, has been found beached near this port. It contained thirteen bodies.

RUSSIAN CZAR VISITS ODESSA.

[BY ATLANTIC CABLE AND A. P.]

PETROGRAD (via London.) Nov. 22.—The Russian Emperor, accompanied by Crown Prince Alexis, visited Odessa Saturday and reviewed the troops. The Emperor departed in the evening.

J. FRED HELF.

Popular Song Writer, Who Composed "Everybody Works but Father" is Dead in New York State.

[BY A. P. NIGHT WIRE.]

NEW YORK, Nov. 21. — J. Fred Helf, who wrote the words and music of more than a hundred popular songs, died yesterday at Liberty, N. Y., following an operation for a tumor. Because of illness he retired five months ago from the music publishing business in New York. Mr. Helf scored his first success nearly eighteen years ago when he wrote "How Would You Like to be the Iceman?" Later, he wrote others that will be remembered throughout the country, including:

"Everybody Works but Father." "Gee, but It's Great to Meet a Friend from Your Home Town." "When You Know You're Not Forgotten by the Girl You Can't Forget." "In the House of Too Much Trouble" and "The Barber Shop Chord." Mr. Helf was born in Marysville, Ky., forty-four years ago. He leaves his widow and one daughter.

QUEEN'S GIFT TO MRS. GALT.

[BY PACIFIC CABLE.]

HONOLULU (T. H.) Nov. 21.—Queen Liliuokalani, the surviving ruler of Hawaii's day of royalty, forwarded yesterday as her wedding gift to Mrs. Norman Galt, the fiancee of President Woodrow Wilson, a chiffon scarf of peculiar texture and design.

The scarf was sent in the name of the "Daughters of Hawaii" and is a rare example of ancient Hawaiian weaving.

SLAV SAILORS IN A MUTINY.

[BY WIRELESS AND A. P.]

BERLIN, Nov. 21 (via Sayville.)—A mutiny of sailors on board Russian men-of-war at Helsingfors, Finland, is reported by the Overseas News Agency. Advices from Copenhagen, the agency states, say that a large number of mutineers were shot.

SERBS DEFEAT THE BULGARIANS.

[BY ATLANTIC CABLE AND A. P.]

ROME (via London) Nov. 22, 1:22 a.m.—The Serbian legation here reports an important Serbian victory at Leskovats, in the Nish district, after a battle lasting several days. The Bulgarian losses, the legation adds, were enormous.

City Restaurants and Cafeterias

EVERY MINUTE ONE OF JOY | Cafe Bristol

GEN. OBREGON BURNS BRIDGES.

Squads Operate on Nogales-Hermosillo Railway.

Villa Forces Withdraw After Skirmish at Ranch.

Cananea Copper Company Buying Food Supply.

[BY A. P. NIGHT WIRE.]

DOUGLAS (Ariz.) Nov. 21.—Gen. Alvaro Obregon, Carranza commander in Northern Mexico, has ordered burning squads operating along the Hermosillo-Nogales railroad, it was learned today, to prevent the main Villa army, reported retreating from Hermosillo, from reaching Nogales.

A skirmish today at La Nora, 40 miles east of Santa Cruz, on the Rio-Nogales branch of the Southern Pacific, is reported in which Villa, reaching here tonight, is said to have resulted in temporarily checking Obregon's westward movement. Other reports, however, indicate that the Villa forces withdrew after a brief fighting.

Gen. Obregon reported to the Carranza today that Cananea was garrisoned, following the flight today of Gen. Jose Rodriguez's forces. Rodriguez left several guns of artillery and his wounded, it is said. Gen. Carranza informed Gen. Obregon today that reinforcements will leave Piedras Negras tonight in bond, for Naco, traveling through United States territory. Advices to Mexican Consul Loiseau stated that 1000 men and 400 cavalry have been constitute the first detachment.

The railroad between Nogales and Cananea was opened for freight traffic, according to Loiseau. The Cananea Consolidated Copper Company today purchased all food supplies available at Naco for shipment by rail to relieve those left during the Rodriguez.

GIRL PALLBEARERS FOR HILLSTROM

BODY OF I.W.W. AGITATOR SENT TO CHICAGO FOR BURIAL.

[BY A. P. NIGHT WIRE.]

SALT LAKE CITY (Utah) Nov. 21—Six Swedish girls, including, it is said to have been Joseph Hillstrom's sweetheart, acted as pallbearers at the funeral this afternoon. They all wore a red sash, which was tied in bow to the casket when the body was taken on to the depot and sent to Chicago, Haywood at Chicago. There was no prayer and no religious service at the funeral.

The execution was generally condemned by various I.W.W. agitators, one of whom said the authorities of the State "would soon have reason to remember the day they took Joe Hillstrom out and shot him."

I.W.W songs, some of them written by Hillstrom, were sung as the procession passed through the streets.

REDS AT SEATTLE

[BY A. P. NIGHT WIRE.]

SEATTLE (Wash.) Nov. 21.—Several hundred members of the I.W.W. marched through the principal streets here today in memory of Joseph Hillstrom, executed in Utah last Friday. Six men with red flags on their shoulders carried a large pine coffin covered with red carnations and labeled "Joe Hillstrom," other members carrying signs denouncing Governor Spry and Hillstrom's execution. There was no disorder.

After the parade there was a meeting at the I.W.W. hall, where eulogies of Hillstrom were delivered by members of the organization.

CONGRESSMAN KENT IS RE[LEASED]

VICTIM OF APPENDICITIS TO BE AS WELL AS EVER BE EXPECTED.

[BY A. P. NIGHT WIRE.]

SAN RAFAEL (Cal.) Nov. 21.—Congressman William Kent, who was operated on last night for appendicitis at a San Rafael hospital, was reported by his physicians tonight to be resting easily and "in as good condition as could be expected." The operation was followed a two days' illness of appendicitis.

DR. NICHOLS TO RETIRE

President of Dartmouth College will Resign to Accept a Chair at Yale Faculty.

BOSTON, Nov. 21.—The retirement of Dr. Ernest Fox Nichols from the presidency of Dartmouth College at the close of the present college year was announced by the board of Trustees today. President Nichols has accepted an invitation to the chair of physics at Yale.

NEW AIRSHIP RECORD

[BY ATLANTIC CABLE AND A. P.]

BUENOS AIRES, Nov. 21.—Captain Zanni, an Argentine aviator, flew yesterday made what is said to be a new American altitude record. He attained a height of 25,000 meters (31,333 feet.)

Remunciation.

LAY'S FAULTY BUT DELIGHTS.

...rcability of "Master Mind" Diamond-like.

...rbank Vehicle Contains Singular Appeal.

...thor Does Superb Work in Principal Role.

...HENRY CHRISTEEN WARNACK ...Scotland there was once a man ...from his youth to his maturity ...with a dream. It was that he ...some day stand by the oldest ...in the world and gaze upon that ...river which is Niagara Falls. From ...time that he was 20 until he was ...years of age he hoarded his meager ...that this journey across the ...to the Mecca of his whole life's ...might be made. During ...years he fed his imagination by ...everything he could find that ...written in English about the ...cataract and his walls he plas...with pictures of it.

...he found that he had enough ...to fulfill the great appointment. ...way across the Atlantic he was ...with excitement. When he ...at Buffalo he was in a state ...bordering on prostration. ...North Tonawanda and ...he stopped for the night, al...it was high noon when he ...and there would have been ...of time for a visit to the falls, ...himself that he would go the ...morning; but when morning ...he did not set forth to com...the journey of his life. ...the next and the next passed ...did not go. His soul was shaken ...great fear. It was that the ...of fact might not be the Nia...his fancy. To have the falls ...expectations would have killed ...besides, they had grown up to ...treasure of his inner heart ...he dared not expose, even to ...eyes. Sorrowfully he turned ...when almost within the rainbow ...nature's sublimest spectacle, ...returned to his home in the ...and to his futile dreams.

"The Master Mind," admirably ...at the Burbank yesterday ...a man lives five years for ...purpose of avenging his ...execution, and when the ...Attorney who secured his ...conviction is in his power, he ...revenge and shows his ...mercy for the sake of ...wife. It is thus that gods ...

FAULTY BUT FASCINATING.

...play is false in its premise and ...action, but is absolutely fascin...You know that it never could ...happened but you are so de...with it that you do not care. ...probability shines like a dia...and a diamond is at once the ...idealistic and evasive phenomena ...material world. It is the great ...tion of reality.

...master mind (in real ...once created a tremen...novel on this theme with...announcing his text. The ...Balzac and the book "The ...of the Absolute." Light is the ...symbol of the absolute, and a ...and is the incarnation of light. ...alchemist sacrificed years and ...and family for the solution of ...diamond's chemistry and whep it ...accomplished, in his old age, the ...occurred overnight so that ...man eye witnessed the super...formation.

...is the same futility of su...effort in Daniel Carter's play, ...Master Mind." It is futile be...his compassion is not forgive...the triumph of righteous at...It is only weakness in a ...who had always been strong; the ...consistency in a flawless men...a sentiment that divorced the ...from his purpose. His love for ...had used as his tool was ...than his hatred for the man ...personalized the enmity he bore ...It is thus that the angels ...

...we see that the same act may ...a man to moral heights or plunge ...to their depths, according to what ...is his own heart, and that the same ...performed by two different per...may make of one a saint and ...a demon.

WITH REPEATED HEARING.

...Master Mind" will not bear ...but it will bear seeing—not ...twice and then again. There ...those who will tell you there is ...Santa Claus, but you would be ...fool to believe them. Here is ...that will be spoiled for you if ...year to your own mind, yet it is ...seen to miss.

...fault that the average mind ...habitually seize upon is that no ...one plan with safety upon con...a large number of persons ...events through several years, and ...all of the necessary individuals ...circumstances to serve the needs ...own plot.

...becomes a fault only because ...of persons are indetermin...over and against the philo...

BUTT AND JEFF—Oh, Yes, Jeff and the King are Quite Chummy - - - - By BUD FISHER.

[Copyright, 1915, by H. C. Fisher. Trade-mark Registered U. S. Patent Office]

Resurrection.

...'S FAULTY ...BUT DELIGHTS.

...bility of "Master ..." Diamond-like.

...k Vehicle Contains ...gular Appeal.

...e Does Superb Work in Principal Role.

...ST CHRISTEEN WARNACK

...ished there was once a man ...his youth to his maturity ...ch a dream. It was that he ...ome day stand by the oldest ...e world and gaze upon that ...ch is Niagara Falls. From ...e that he was 20 until he was ...of age he hoarded his meager ...t this journey across the ...Mecca of his whole life's ...e might be made. During ...s he fed his imagination by ...everything he could find that ...erities in English about the ...ntract and his walls he plas- ...pictures of it.

...s found that he had enough ...fulfill the great appointment. ...execution was strongly ...by various L.W.W. speak- ...with excitement. When he ...whom said the authorities ...te "would soon have cau- ...er the day they took Hill ...shot him."

...y songs, some of them ...m, were sung as the ...through the streets.

...REDS AT SEATTLE

...TTLE (Wash.) Nov. 21.—Fo- ...members of the L.W.W. ...through the downtown ...here today in memory of ...Hillstrom, executed at Sol Lak...

Six men with red ...shoulders carried a ...ered with red carnations ...Joe Hillstrom," other ...trying signs denouncing ...execution. There was no ...

...the parade there was a ...the L.W.W. hall, where ...strom were delivered by ...the organization.

...GRESSMAN ...KENT IS BETTER

...OF APPENDICITIS IS SA... ...RE AS WELL AS COULD ...BE EXPECTED.

...RAFAEL (Cal.) Nov. 21.— ...man William Kent, who ...on last night for appendi- ...Rafael hospital, was re- ...physicians tonight to ve... ...and "in as good condition ...we expected." The ope... ...a two days' illness and ...indefinitely. It was announ... ...t's departure for Washing... ...he had planned for next ...

...BS DEFEATED ON RIVER LIN...

...NEGRINS ALSO FORCED ...FROM POSITION IN THE SANJAK.

...ATLANTIC CABLE AND A. P.] ...S Nov. 21.—An official ... ...received at the Montenegrin ...it indicates that part of ... ...army has retreated into ... ...joining with Montenegrin ...on the Lim River. ... ...statement says these ... ...backed heavily along the ... ...day. To follow: ... ...troops, with Serbians, ...heavy assaults on the ... ...Friday. Our army in the ... ...Novipazar was obliged to ... ...the principal positions of ...

...the other fronts artillery ...ats continued. Several ...cks were repulsed."

...CHOLS TO RETIRE.

...ent of Dartmouth ... ...Resign to Accept a Chair ...Faculty.

...ON, Nov. 21. — The ... ...Dr. Ernest Fox Nichols ... ...idency of Dartmouth Col... ...close of the present ... ...announced by the Board ... ...today. President Nich... ...pted an invitation to a ... ...rs at Yale.

...ALTITUDE RECORD.

...ATLANTIC CABLE AND A. P.] ...OS AIRES, Nov. 21.—Lieu... ...Argentine military avia... ...made what is said to be ...erican altitude record ... ...a height of ... ...feet.)

Inside.

DIARIES SHOW GERMAN SPIRIT.

Letters in Champagne Battle Contain Revelations.

No Food and Heavy Losses, Burden of Complaint.

Attack was no Surprise, but the Results Were.

[A. P. FOREIGN CORRESPONDENCE.]

PARIS, Nov. 5.—Letters written by German soldiers during the battle of Champagne, found on prisoners and dead, throw some light on the spirit of the troops.

"The battle-front has disappeared in a cloud of smoke," wrote one. "Nothing can be seen, for the French artillery fires almost as rapidly as the infantry. One armored shelter was crushed in and not one of the sixteen occupants escaped. Men are falling like flies and the trenches are nothing but debris."

"Shells are simply raining upon us," another wrote. "If the end were only near! This is the cry every one should raise, 'peace! peace!'"

"Cruel hours!" a captain noted in his diary. "It is as if the earth were crumbling up. Our losses are very heavy. One company of 250 men had sixty killed last night and a battery close by lost sixteen dead. A shelter five yards deep, protected by two rows of logs and two and a half yards of earth, was caved in as if it were only a match; that's a specimen of the force of the French shells."

"Many of our men are useless," wrote the captain of the Twenty-fourth Infantry in a report intended for his superior officer. "We must have reinforcements at once. Our men are dying of fatigue, privation and loss of sleep."

"Nothing to eat; heavy losses," noted another. "The French haven't ceased firing since the morning of the 21st; it has gone on sixty hours; how long will it last? Every spot of our position is so bombarded that it is next to impossible for human beings to hold out any longer."

"Six of our men were killed by shells yesterday morning," wrote a captain. "Our trench has been nearly leveled. The Eleventh Battalion has suffered heavily."

THE REINFORCEMENTS.

How the reinforcements were rushed up is revealed by another officer. "We were crowded into autos," he wrote, "and rushed madly from Vouziers to Tahure. After two hours rest in the rain and six hours march to our position under constant shell-fire, we reached the trench, losing fifty-six out of 280 men of the Second Company by the way. We were 118 hours without food in a trench not two feet deep. Hell couldn't be worse. Six hundred more men just arrived; they will only replace the killed and wounded of the past five days."

Surprise and the demoralization of the German first-line troops by sustained artillery fire have both been given as explaining the considerable number of prisoners taken. Orders of German commanders that fell into the hands of the French, indicate that the attack was not a surprise and there has been a natural reluctance to believe that German organization and discipline were in default. Information obtained by the Associated Press from eye-witnesses of the operations is to the effect that the German counter-attacks were neither spirited nor well planned.

ATTACK A REVELATION.

If the attack was no surprise, the force of it was a revelation; it appears to have thrown a certain confusion into the German ranks, resulting in precipitate and almost disorderly engagement of reserves. The men seemed both exhausted and demoralized—incapable of properly undertaking a general counter-attack. Over-confidence in the solidity in the first-line trenches seemed to be general among the officers, for many of them were found in bed at Trou-Bricot a half hour after the attack began. They were ignorant of the capture of the first line of trenches, because the telephone wires had been ruptured.

In the counter-attacks, divisions were broken up and scattered, regiments even were divided, battalions sent to right and left in absolute contradiction of the German spirit of organization. There were engaged between the Maison de Champagne and No. 199 Hill, thirty-two battalions belonging to twenty-one different regiments.

AFFECTS GERMAN NERVES.

What acted most on the nerves of the German troops, according to information brought out by questioning prisoners, was the continuity of the French artillery fire, the weakness of their own reply, the extent of their losses, lack of food for several days and thirst. They surrendered in sections in many instances and in whole companies in some. All acknowledged they were tired of the struggle.

A fact that is regarded as significant is that the reinforcements the Germans sent up during the battle were mostly of the contingent of 1915 with some volunteers of the contingent of 1916 previously held in reserve at their bases. The conclusion drawn by some military critics is that Germany is nearing the day when she will no longer be able to maintain her present force on all her lines.

TO DRIVE BRITISH OUT OF PERSIA.

[BY WIRELESS AND A. P.]

BERLIN, Nov. 21, (via Sayville.)—The Overseas News Agency today gave out the following:

"The papers are discussing the situation in Persia, quoting the Persian Daily Hovbehar, which reports that a strong anti-British movement has been spreading since the occupation of Bushire by Anglo-Indian troops. The chieftains of several tribes, together with religious leaders, agreed to form a national army to drive the British from the Persian coast.

"A short time afterward there occurred the first engagement between Anglo-Russian troops and the inhabitans of the town of Kaniat. The Persian government requested England to evacuate Bushire. Meantime the Persians took possession of the English telegraph offices at Ispadan, Shirase and Kazerum. Thousands of Persian nomads joined the Persian forces in the south district where fighting ensued. At Dulvar near Bushire, 4000 Persian soldiers were opposed to the English, who lost 550 men."

Unique.

ACCUSE GERMANS OF CONSPIRACY.

HAMBURG-AMERICAN OFFICIALS GO ON TRIAL TODAY.

United States Alleges Steamship Authorities Purchased Vessels and Sent Them to Sea with Provisions for Commerce Raiders, Thus Violating Our Neutrality Laws.

[BY A. P. NIGHT WIRE.]

NEW YORK, Nov. 21.—One hundred or more witnesses to testify against high officials of the Hamburg-American steamship line at their trial on charges of conspiracy, which begins tomorrow, have been summoned by the government, it was announced today. The trial probably will last a week. Four of the five defendants have pleaded not guilty and the fifth has not been apprehended. The maximum penalty for the crime charged is two years' imprisonment and $10,000 fine on each of the two indictments.

The defendants are Karl Buenz, managing director of the line, in control of a great fleet of German merchantmen and liners which sailed under the Hamburg-American house flag; Adolph Hochmeister, purchasing agent of the line; Joseph Popenhaus, a second officer in the line's employ; George Kotter, superintendent of the line, and Felix Seffner, alleged supercargo on one of the vessels which sailed with supplies to the aid of German cruisers. Seffner has not been found.

A charge unique in American jurisprudence faces them—conspiracy to defraud and deceive the government by obtaining clearance papers on false representations. To facilitate the trial, counsel for the defense admits that the defendants chartered certain ships and sent them with supplies to the German cruisers Karlsruhe, Kaiser Wilhelm and other German men-of-war which had been in the Atlantic in the late summer and early fall of 1914 as charged, but denies that these acts constitute a conspiracy to defraud or deceive the United States. The intent, it is claimed, was to deceive the allies instead.

So well did the German agents know that war was inevitable, the government charges, that some of the fifteen ships involved were chartered weeks before the war began, and several actually sailed on their alleged errands of war before war had actually been declared. To support these and other charges, numerous affidavits have been taken by the government.

GERMAN COTTON TO BE RELEASED.

[BY ATLANTIC CABLE AND A. P.]

BERLIN (via London) Nov. 21.—The War Ministry announces that it will release a limited amount of cotton for home industry in order to determine how much is needed. Firms are given until November 30 to notify the authorities how much darning and knitting cotton they used between July 1, 1913, and June 30, 1914, for inland and foreign production and how much cotton there is on hand.

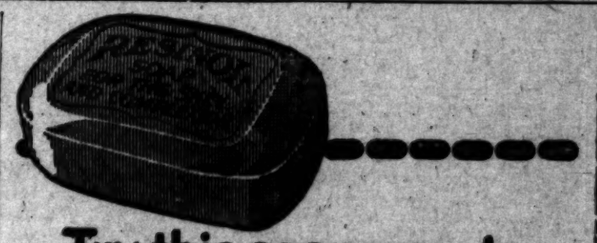

Try this easy way to clear your skin with

Resinol Soap

Bathe your face for several minutes with Resinol Soap and warm water, working the creamy lather into the skin gently with the finger-tips. Then wash off with more Resinol Soap and warm water, finishing with a dash of clear cold water to close the pores.

Do this once or twice a day, and you will be astonished how quickly the healing, antiseptic Resinol medication soothes and cleanses the pores, removes pimples and blackheads, and leaves the complexion clear, fresh and velvety.

If the skin is in bad condition through neglect or an unwise use of cosmetics, apply a little Resinol Ointment* and let it remain on ten minutes before the final washing with Resinol Soap.

Resinol Soap is not artificially colored, its rich brown being entirely due to the Resinol balsams it contains. Sold by all druggists and dealers in toilet goods. For free sample cake and trial of Resinol Ointment, write Dept. 1-P, Resinol, Baltimore, Md.

*Physicians have prescribed Resinol Ointment for over twenty years in the treatment of skin and scalp affections.

Resinol Liners.

THINGS ON WHEELS—All Sorts.

Automobile Repairing.

WE TAKE OUT THAT "KNOCK" IN YOUR MOTOR. Repairing and overhauling our specialty. Save money. WILSHIRE GARAGE, 905 S. Vermont ave. Phone: 56248, Wilshire 405. Open night and day. Towing service.

MY SPECIALTY IS LIGHT REPAIRING AT YOUR home, valves, bearings, adjustments; ignition, miscellaneous. Phone appointment. H. ROBERTS, Home A6822.

Motorcycles.

1916 INDIAN MOTORCYCLES. WAIT JUST A LITtle longer, fellows. 1916 powerplus and lightweight INDIANS will be here December 10. Good things are not made in a hurry. You'll be glad you waited. 1113-1117 S. OLIVE ST.

Carriages, Wagons and Carts.

FOR SALE—NEARLY NEW 4 HORSE WAGON RAIN steel axle, California box stretchers, and fifth chain. Cost $170, sell for $80. See HENDERSON, 724 S. Main st.

FOR SALE—Agricultural Implements and Vehicles.

FOR SALE—FOR PRICES USED RANCH TOOLS, windmills, tanks, pumps, engines see Machinery Column Sunday Times; absolutely cheapest. DEMPSEY, 1120 North Main. 15101.

FOR SALE—SECOND-HAND FARM WAGON AND second-hand harness. SCOTT'S PLACE, 135 S. Los Angeles st.

LIVE STOCK FOR SALE—Horses, Mules, Cattle, Etc.

FOR SALE—
Pair of blocky built horses weighing 1220 pounds and 1100 pounds each; right off ranch; $125.
10 head of work mules.
One span of light driving mules from $75 per span up to $200 per span.
Five head of cheap saddle horses from $20 to $40 each.
20 head of single horses and mares.
Span of 1200-pound ranch mares, $140 for team and their collars.
60 head of hogs.
Three automobiles.
Four cows.
Columbus rubber-tired buggy.
One spring wagon.
We are going to sell all of this stuff inside of the next 10 days.
707 EAST SEVENTH STREET, Corner of Crocker street.

FOR SALE—ONE SPAN OF 6-YEAR-OLD GELDings weighing 2500 pounds; one span of low blocky 6-year-old mares weighing 2500 pounds; one span of brown mares weighing 3000 pounds; one span of 5-year-old geldings weighing 2800 pounds; one span of 6-year-old grays weighing 2300 pounds; 3 flat rack lumber wagons; 3 sets of cheap double harness.
1420 SAN PEDRO STREET.

FOR SALE—
Pair of 1200-pound ranch mares, are used to ranch work, will take $100 for them. Call after Sunday, 3436 S. FIGUEROA ST. West Jefferson st. car to Figueroa st.

FOR SALE—KIND, SOUND, GENTLE DRIVING OR work horse, city broke, a little thin, but a bargain for $25. Call at ALEXANDRIA STABLES between 8th and 9th on Los Angeles st. after Sunday.

FOR SALE—20 YOUNG HAMPSHIRE REGISTERED brood sows, all in pigs; 20 boars; 100 Berkshires. Fine lot of pigs, sell one or all. S. W. ELKINS, ARD, 1437 Wright street.

FOR SALE—DAIRY WITH RETAIL MILK ROUTE, lease on five acres, $2000 cash, balance terms. H. ARRAS, San Gabriel blvd., near San Bernardino road, San Gabriel.

FOR SALE—OR RENT—MULES IN ANY NUMBER at COATS & WILLIAMSON Stock Yards, 725 Lyons st. Phone Main 3154. James Dowell, Mgr.

FOR SALE—OR RENT—FIRST-CLASS, YOUNG, well-broken mules in carload lots. IMPERIAL VALLEY MULE MARKET, 503 Bryson Bldg.

FOR SALE—NICE FAMILY MARE, 6 YEARS OLD, weight 1100 lbs., sound, gentle and city broke. Call 856 E. 22ND.

POULTRY—POULTRY SUPPLIES—For Sale, Exchange, Wanted.

FOR SALE—
Special Sale.
Imperial Valley corn-fed TURKEYS.
Also fruits and vegetables. OGAWA PRODUCING CO., 1645 San Pedro st. (Ninth and San Pedro Market.) Phone Main 7219.

Ducks, Geese, Turkeys.

FOR SALE—100 MILK AND CORN-FED TURKEYS. A fine healthy flock. 9815 S. FIGUEROA.

Dogs and Dogs at Stud.

FOR SALE—OR EXCHANGE—FOX TERRIER PUPpies, $5, $5, $10; or for anything useful. 161 AVE. 34.

LIVE STOCK WANTED—

WANTED—BEEF COWS, CALVES, FRESH COWS. Highest prices paid. HANNON BROS., 1052 E. 20th. South 2091J.

ATTORNEYS—Counselors-at-Law.

CONSULTATION FREE. COLLECTIONS, DAMages, decrees, and all cases promptly handled, notary public. 603 GROSSE BLDG., 6th and Spring. Phone 2741.

OUR MAIN OFFICES ARE AT RENO.
Branch office, 623 Chamber of Commerce, Los Angeles. Special attention given cases by experienced attendants. Advice free.

FREE LEGAL ADVICE, ALL CASES, PROMPT AND efficient service. 626 SAN FERNANDO BLDG.

BOILERS—And Boilermakers.

L. A. BOILER WORKS, MANUFACTURERS OF boilers and tanks. Special attention to repair work. 119 REDONDO ST. Phone East 2250. A1820.

DRESSMAKING—And Dressmakers.

EXPERIENCED COLORED DRESSMAKER WANTS sewing by the day. 1236 E. NINTH ST. Main 2750.

FRENCH DRESSMAKER FROM PARIS WISHES work in private family. $2.50 per day. Phone 21106, 1852 EAST 18TH. MME. BILODEAU.

MME. MARGUERITE, EXPERIENCED FRENCH dressmaker from Paris, latest style. 758 TROLO ST. PHONE 56494.

NEAT FAMILY SEWING AND DRESSMAKING, DAY or hour. MRS. DAVIS, 3424 E. 4th st.

EDUCATIONAL—Schools and Colleges.

SPANISH, FRENCH, ITALIAN AND OTHER languages taught by native teachers. L. A. SCHOOL OF LANGUAGES, 143½ S. Broadway. F4148.

TUTORING BY EXPERIENCED TEACHER, COMmon or high school branches. Address C, box 31, TIMES OFFICE.

WANTED—PUPILS TO COACH IN HISTORY OR English. 647 E. 50TH PL.

KODAKS, CAMERAS—and Accessories.

FRIENDS WILL APPRECIATE YOUR KODAK PICtures as Xmas presents. Enlargements also made. KODAKIUM CO., 218 So. Broadway.

LOST, FOUND, STRAYED—and Stolen.

LOST — SATURDAY EVENING, VICINITY OF Eighth and Broadway and Eighth and Hill, gentleman's left-hand gauntlet glove. Reward. Return to eighth floor, 739 S. BROADWAY. J. M. Manone.

LOST—PEARL HEART BROOCH, WITH DIAMOND center, either on 6 S. Congress or P. E. car to Sixth and Main, or Redondo car or Colegrove car. Reward. MRS. JOHN W. TRAYER, 1083 N. Berendo.

LOST—ON W. SIXTH, GRAMERCY, KINGSLEY OR Normandie ave., Sunday morning, a lady's red and blue striped sweater. Kindly return to 614 GRAMERCY PLACE, or Phone 56415. Reward.

LOST—A SAPPHIRE AND DIAMOND BROOCH. Finder will please return same to A. FLEISHMAN, 927 Westmoreland ave., and receive very liberal reward. PHONE 53289.

LOST—2 BUFF ORPINGTON ROOSTERS, TIED IN sack, on way from Figueroa and 61st to Ramona and N. Figueroa. PHONE F7180.

LOST—WEDNESDAY EVENING A DOUBLE EAGLE Masonic pin. Call Wilshire 55017 or return to 1640 ELEVADO AVE., and receive reward.

LOST—A PEARL BORDER BETA PHATTERNITY PIN. Reward. W. T. WHALEN, 1865 Fifth ave. West 774.

LOST — SILVER SOUVENIR BANGLE BRACELET. Finder please TELEPHONE 71123.

MASSAGE—And Other Baths.

MRS. DAVIES, ELECTRIC SWEATS AND BATHS. 511 E. SEVENTH. Operates both sexes. Open Sundays.

MISS KELLY, BATHS, SWEDISH MASSAGE, NEW attendant, MISS GREY, 207 S. Broadway, office 217. Open Sundays. Masseur, masseuse.

MASSAGE FOR GENTLEMEN IN THEIR HOMES, day or night, for appointment Phone F2625, MR. REGEDO.

BROADWAY BATHS, NEW ATTENDANT, 954 S. BROADWAY. 9 a.m. to 11. Attendants both sexes.

NEWMAN BATHS AND MASSAGE, ATTENDANTS both sexes. 316 S. BROADWAY, Room 8.

CHICAGO BATHS, MAGNETIC MASSAGE, NEW ATtendants, both sexes. 208 SAN FERNANDO BLDG. 10-8. Open Sunday.

SUPERB BATHS AND MASSAGE, SUPERBA BLDG. 520 S. Hope. Suite 304. Attendants both sexes.

BATHS—SWEATS, MASSAGES, FAY DELMAR AND masseur. Open Sundays. 217½ W. 11TH.

MISS GRACE ALLEN, BATHS, MASSAGE, ATTENDants both sexes. 115½ S. BROADWAY, room 14.

MANICURING—CHIROPODY—Facial, Scalp Treatment, Hairdressing.

25c SHAMPOO, 15c-25c; HAIRDRESS, MANICURE, facial, electrolysis, hair goods. "FLORENTINE," 227 Mercantile place, at Broadway.

FACE, SCALP MASSAGE, SHAMPOOING. OPEN Sunday and evenings. Graduate hairdresser. 702 S. SPRING, suite 208.

GOLDEN GATE TOILET PARLORS, 230½ SO. BROADWAY. 9 a.m. to 12 p.m. Room 4.

MISS ARDEN, MANICURING 827½ S. SPRING, room 26.

FACIAL AND SCALP TREATMENTS. HOUSE LAINE, 309 Giselle ave. Formerly 246 W. Pico.

MANICURING, FACIAL AND SCALP TREATMENT. Room 4, 453½ S. Main. M788 THEOT.

MODELS—And Model Makers.

MODELS, DIES, GEARS, STAMPING, MANUFACturing. DIXON MACHINE WORKS, 726 S. Main. A2152.

MODELS, GEARS, DIES, INVENTION AND SPECial machinery made to order. NATIONAL MACHINE WORKS, 614 N. Main. Main 4668.

NURSES—With Resorteners.

WANTED — BY GRADUATE NURSE, EITHER surgical or general work in physician's office. Address C, box 28, TIMES OFFICE.

MACHINERY—And Mechanical Aids.

FOR SALE — USED RANCH TOOLS, WINDMILLS, PUMPS, engines, new tanks, 1000, $15.50; 5000, $29.50. Guaranteed. Why buy new? Save half. DEMMITT, 120 N. Main.

MACHINERY OF EVERY DESCRIPTION BOUGHT and sold. BUTLER & McLELLAN, 305-306 N. Los Angeles st. Broadway 8634, A5478.

FOR SALE—SECOND-HAND PIPE, ANY SIZE AND quantity; well tools, fencing, joints, etc. WESTMAN PIPE CO., 1730 E. 27th st.

FOR SALE—RELAYING RAILS, ANY SIZE DUMP cars, switches, frogs, spring steel, etc. WESTMAN PIPE CO., 1730 E. 27th.

TO LET — CONCRETE MIXERS. 406 E. THIRD ST. Broadway 2054.

FOR SALE—SLIGHTLY USED LATHES, MOTORS, drills, compressors, belting. 911 S. MAIN.

MINING—

JAS. IRVING & CO., ASSAYERS AND GOLD BUYers. Mines examined. 107 N. SPRING ST.

PATENTS—And Patent Attorneys.

PIONEER PATENT AGENCY, Established 37 years. HAZARD, HENRY & MILLER. HENRY T. HAZARD, retired assistant from Wesley Roberts Rice to Central Bldg. R. F. HENRY, ex-pert specification writer. HERMAN MILLER, 3 years examiner in Patent Office. Library contains records of every United States Patent. Examination without charge. Hazard's Book on Patents free. Home A5627. 806 CENTRAL BLDG. Main 8328.

PATENT DRAWINGS, SPECIFICATIONS AND EXpert assistance developing your ideas. File your own patent. A. J. FARNSWORTH, Elec. and Mech. Engineer, 702 So. Spring.

G. P. HARPHAM GETS PATENTS THAT PROTECT. Thirty years' experience. Inventions Developed. 1002 WASHINGTON BLDG.

H. GEARING, MECHANICAL ENGINEER, PATENTS AND MACHINE DESIGNING. 308 SOUTH OLIVE ST. PHONE MAIN 8147.

PATENTS, TRADE-MARKS, SECURED THROUGH credit system. C. J. WILLIAMS, 1008 Hibernian bldg.

MUSICAL INSTRUMENTS—For Sale, Exchange, Wanted.

FOR SALE—COLUMBIA GRAFONOLAS. $17.50, $25, $30, $35, $110 up. Pick out your Grafonola this week for Christmas. We are the only authorized Columbia dealers south of Third on Broadway. A spacious ground floor department with careful, courteous salesmen to wait upon you, not too busy to give you all the attention you want.
We have some good used standard talking machines we're offering this week greatly underpriced. GEORGE R. BARNES PIANO COMPANY, 121 South Broadway.

FOR SALE—THREE SLIGHTLY USED CABINET grand pianos, cat. $75; mahogany, $100; walnut, $125 cash. 219 W. 9TH ST., between Hill and Broadway.

FOR SALE—TWO SAMPLE PIANOS, 1916 STYLES. Beautiful plain cases, at $100 below regular price. See these before you buy, it will pay you. FITZGERALD MUSIC CO., 847-849-851 S. Broadway, near Tenth.

FOR SALE—MY BEAUTIFUL CABINET GRAND PIano, for $175; terms, $5 monthly. Big discount for cash. 715 W. NINTH, between Hill and Broadway.

FOR SALE—EMERSON UPRIGHT, $135; KRANICH & Bach upright for $245; a $200 Victrola for $105. See these bargains at 181 S. BROADWAY. Terms to suit.

FOR SALE—A NICE CHRISTMAS PRESENT FOR some one. Mr almost-new $100 Columbia cabinet grafonola; 20 records; all for $65 cash. Phone VERMONT 83778.

FOR SALE—WILL GIVE $121 PIANO CREDIT COUpon for first one being 1st before November 25. Phone ALHAMBRA 247-J.

TO LET—$2.50 MONTHLY, SMALL UPRIGHT PIano, sweet tone. 633 S. UNION AVE. 51818. Wilshire 451.

FOR SALE—WITH BEAUTIFUL CRAMER PIANO, 278 W. 40TH ST.

FOR SALE—PIANO FOR $75 IF TAKEN BY TUESday. Clear title. 610 W. SIXTH.

MUSICAL INSTRUCTION—

GENTLEMAN, EXPERT PIANIST, OF LEIPSIC Conservatory, desires pupils; terms moderate.

EXPERIENCED PIANO TEACHER OFFERS REduced rates. 25c lesson, artistic methods. Children especially. F2128.

SEWING MACHINES—Old and New.

SEWING MACHINES OF EVERY MAKE, SOLD, rented and repaired, some good ones as low as $3; all guaranteed, or money refunded. Thoroughly reliable. WHITE SEWING MACHINE AGENCY, 518 W. Sixth st. Main 2168.

TYPEWRITERS—Of Various Makes.

TYPEWRITERS RENTED—
3 MONTHS FOR $3.00 AND UP.
Initial rental applies if you purchase.
FACTORY REBUILT TYPEWRITERS.
Prices $15 to $60.
AMERICAN WRITING MACHINE CO., INC.
716 S. Spring st. 707 S. Hill st.
A5918. Phones: Main 8058.

RENT NO. 5 OLIVER VISIBLE, 3 MONTHS, $4. See new model No. 9, just received. F3824. Main 7100. THE OLIVER TYPEWRITER CO.

Bladder Trouble

MARVELOUS DISCOVERY THAT GIVES QUICK RELIEF

If suffering with Diabetes, Bright's Disease, Kidney, Bladder, Prostate Trouble, Nervousness, etc., call at once for FREE TRIAL. Many well-known persons have been CURED. Apply to Free Medical Laboratory, 404 San Fernando Building (fourth floor,) Fourth and Main streets. Hours, 10 a.m. to 4 p.m., Sundays, 10 to 12; Wednesday evening, 7 to 8.—[Advertisement.

Classified Liners

STATE TYPE ONLY.

Accepted subject to the following rates and rules: Rates: The rate for inserting Want Ads in the Daily Times is 1c per word each insertion; in the Sunday issue 1½c per word each insertion; minimum charge applicable to a single insertion and to each non-consecutive insertion, 25c; except in the following classifications, the rate for which is 2c per word daily, 2½c per word Sunday, minimum charge, applicable to a single insertion, 50c; each non-consecutive insertion, 50c; daily, 3c Sunday; "Society Meetings," "Personals," "Special Notices," "Church Notices," "Miscellaneous," "Lost and Found," "Money to Loan, Salary and Chattels," "Physicians," "Medical," "Detectives," "Masseurs" and "Baths and Massage"—Rate for each charge 25 per cent. in excess of rate for the use of capital letters.

Minimum space for classified advertisements accepted, for more than one insertion, 14 words.

White space and dashes are charged for on the basis of seven words to a line.

Ads not sold strictly for cash are handled strictly by the word.

For paragraphed or lined-up matter set in caps, estimate five (5) average words to a line. Not estimate five (5) average words to a line. Not estimate five (5) average words to each line following. In this kind of advertising the actual number of words in each line, including and eight (8) words added for each ruled line.

The Times reserves the right to classify all advertisements under appropriate headings.

The Times cannot guarantee accuracy or assume responsibility for errors of any kind occurring in telephoned advertisements.

The Times will not be responsible for more than one incorrect insertion of any advertisement ordered for more than one time.

Errors not the fault of the advertiser, which clearly lessen the value of an advertisement, will be rectified only by republication, without extra charge, on presentation of receipt within five days after insertion. No allowance will be made where the error does not materially affect the value of the advertisement.

No adjustment will be made for advertising items not affected by an error or errors which may occur in printing items in the same advertisement.

Advertisers should retain receipts given by The Times for payment for "liners," as no mistake can be rectified without them.

The Times will not accept phone or verbal orders to discontinue or change "till forbid" advertisements.

Telephoned orders to discontinue advertising in The Times are numbered in the order of their receipt, and in each instance the number of the order is given to the advertiser. This should also be given in case of change of diction; no charge for advertising will be refunded unless the "stop order" number is presented to The Times by the advertiser.

Sunday real estate advertisements, to be classified properly, must be in The Times office before 8 o'clock Saturday night. Other classified "wants," for Monday issue, received over telephone Main 8200 and Home 10291, and our representative will call and attach the "REDIPHONE," Saturday until 11 p.m. Saturday. Ads received after closing hours for each division will be inserted under heading "Too Late to Classify." Rate 1½c a word.

The Sunday circulation of The Times exceeds 100,000 copies. Classified "liners" are regularly printed in its columns than in the five other Los Angeles newspapers combined.

Telephone your want advertisements. Ring up "The Times." Main 8200. Home 10291. Say that ad. of yours is to appear at Los Angeles Business College, (Incorporated 1890.) 227 W. EIGHTH, at Hill. (See Instruction Course Adv.

WANTED—FRENCH PROFESSOR; ALSO ONE SPANISH professor; both positions pay $200 a month; salary; requirements: Male, fine appearance, preferably not over 45 years of age, to teach our conversational system; must have excellent command of English, correct pronunciation; strong, clear voice; give complete record. GEORGE HAPGOOD, Oakland Hotel, Oakland, Cal.

WANTED — STUDENTS DESIRING TO QUALIFY for positions as engineering or commercial work to investigate day and evening courses at LOS ANGELES BUSINESS COLLEGE (Incorporated 1890.) 227 W. Eighth, at Hill. (See Instruction Course Adv.

WANTED—YOUNG SINGLE MEN FOR COMMISSARY clerks on railway construction work in California and Arizona. Must be accurate at figures, write good hand and speak Spanish. Give full reference and state age. Address BC, box 208, TIMES OFFICE.

WANTED—YOUNG MAN: IT IS YOUR MOVE. Don't wait for success to come to you. Study Group shorthand, typewriting, telegraphy. Position guaranteed. Credit extended. MACKAY BUSINESS COLLEGE, 908 Main st. See Instruction Course.

WANTED—TOP-NOTCH SOLICITOR TO REPRESENT a large company. Strictly high-class proposition. Unique and expensive advertising plan. Call Sunday, 10 to 12, at room H, W. HELLMAN BLDG., corner Spring and Fourth sts.

WANTED — STRONG, HEALTHY, INDUSTRIOUS young, single man of good morals, who understands farming; must prefer country; wages $15 to $20 per month; state age, weight, height, etc. Address A, box 48, TIMES OFFICE.

WANTED—SECRET SERVICE. OFFICERS, ALSO inexperienced persons prepared for superior American and foreign work. Big leading faculty indicated world's expert. ASIATIC PACIFIC AGENCY, San Francisco.

WANTED — YOUNG MEN TO ASSIST IN MAILING department; half tuition rate in stenography or book-keeping for services. MACKAY BUSINESS COLLEGE.

WANTED—
Shoemaker. Must be first-class. Good-car opener preferred.
YANKEE SHOE SHOP, 639 F st., San Diego, Cal.

WANTED—HUSTLING SALESMAN, GOOD APPEARance, to call on trade with high-grade article. Apply 1082½ PASADENA AVE.

WANTED — EXPERIENCED CHAUFFEUR WITH reference from private family, Canadian preferred. Address BOX 260, Times Office, Pasadena.

WANTED—LEARN AUTOMOBILE DRIVING AND repairing; Y.M.C.A. AUTO SCHOOL. (See Instruction Course adv.)

WANTED—YOUNG MAN, 20 TO 25, AS GROCERY clerk; must be experienced. $10 a week to start. Apply at once, 825 W. SIXTH.

WANTED—EXPERIENCED MAN TO PUT IN LAWN in front of new bungalow; 558 near 39th and Western. Call FY2504 after 9 a.m.

WANTED—FIRST-CLASS TAILOR. GOOD WAGES and steady position. Apply 839 I. W. HELLMAN BLDG., corner Fourth and Main.

WANTED—GOOD COOK. MUST HAVE CITY REFerence. Call 2156 HOBART BLVD.

WANTED—DELIVERY BOY FOR TAILOR. 1005 SOUTH BROADWAY.

WANTED—NIGHT MAN, NEAT AND CLEAN; NO smokers or drinkers. 1226 GEORGIA ST.

WANTED—FIRST-CLASS BUSHELMAN. 508 DELTA BLDG., 420 S. Spring.

WANTED—ERRAND BOY. APPLY 839 I. W. HELLMAN BLDG., corner Fourth and Main.

WANTED—MEN TO SELL A CHEAP, SMALL household article. 1540 W. 20TH ST.

WANTED—
Help, Male and Female.
(Investment Required.)

WANTED—YOUNG MAN WITH GOOD REFERence, who wishes to take an interest in established manufacturing business and grow up with it. Address Box 386, TIMES OFFICE, Pasadena.

WANTED—BUSINESS MAN, GREAT REPUTATION work. MR. CARY, route 2, box 186, WHITTIER, Cal.

WANTED—HUSTLER TO DRIVE NEW SIDE-entrance jitney bus. $140 required. 710 GARLAND BLDG.

WANTED—
Help, Female.

Space is not given under this heading to advertisements soliciting business patronage.

WANTED—ATTRACTIVE, PREPOSSESSING WINDOW DEMONSTRATOR FOR TOILET PREPARATIONS. CALL MONDAY AFTER 1 P.M. AUBREY SISTERS, 625 LOGAN ST.

WANTED—STUDENTS TO LEARN CALCULATING machines, Multigraph, stenotype, book-keeping etc., day or evening at Los Angeles Business College, (Incorporated 1890.) 227 W. EIGHTH, at Hill. (See Instruction Course.)

WANTED—NOV. 29, A MAID FOR GENERAL housework in family of 3; must be competent cook and capable of taking full charge. No other need apply. Good home and pleasant surroundings. Phone mornings only, 51621.

WANTED—AMBITIOUS GIRLS; STUDY GREGG shorthand and book-keeping. We guarantee you a position if you make good. Credit extended. MACKAY BUSINESS COLLEGE, 908 Main st. See Instruction Course.

WANTED — A NEAT, MODEST WOMAN FOR light shop, between age of 30 and 40 years. Some experience; no other need apply. Address BOX 389, Times Office, Pasadena.

WANTED—THREE LADIES TO LEARN BEAUTY culture and hairdressing, free of charge; good opening. LEADER COLLEGE, 228 Mercantile Place, Mrs. Harris. (See adv. "To Learn Trades.")

WANTED—SEVEN LADIES. BEAUTY CULTURE, 782 S. Hope st. Learn right. FLORENTINE HAIRDRESSING COLLEGE, world's largest. 227 Mercantile place, at Broadway. See Learn Trade Adv.

WANTED—TEN GIRLS TO WORK FOR BOARD, room and tuition while attending business college. Address EZ, box 433, TIMES BRANCH OFFICE.

WANTED—SEVERAL GIRLS TO ASSIST IN MAILing department; half tuition rate in stenography or book-keeping for services. MACKAY BUSINESS COLLEGE.

WANTED—GIRL FOR GENERAL HOUSEWORK WHO does not object to children. Must be neat. Wages $25. No washing. Phone MAIN 18, Monrovia.

WANTED—AT ONCE, TWO MARRIED, RELIABLE women can earn over $15 week at home. UNITED SUPPLY HOUSE, 338 S. Dearborn st., Chicago, Ill.

WANTED—TELEPHONE GIRL, EXPERIENCE IN taking orders for groceries. SAM SEELIG, 1307 S. Figueroa.

WANTED—LADY TO SEW VERY DESIRABLE LADIES' toilet article. 1915 patent. 1540 W. 20TH STREET.

WANTED—A GIRL FOR GENERAL HOUSEWORK IN small family, plain cooking, wages $25. Apply mornings. 1632 SOUTH VAN NESS AVE.

WANTED—OPERATORS ON LADIES' NEGKWEAR. Only experienced need apply. BENJAMIN KAPLAN & CO., 757 South Los Angeles.

WANTED—EXPERIENCED ARM WAITRESS FOR lunch counter, close Sundays at 11 a.m. Call 117 E. NINTH.

WANTED—LUNCH GIRL, MUST BE EXPERIENCED in arm work, for counter; no Sunday work. 315 W. THIRD ST.

WANTED—MIDDLE-AGED LADY TO CARE FOR 4-year-old child and assist with housework; room and board and $5 a week. 115 E. 25TH ST.

WANTED—EXPERIENCED COLORED GIRL FOR general housework, family of 2. PHONE 71155.

WANTED—TWO SALESWOMEN ON GUARANTEE, salary and commission; easy work. Apply 212 CALIFORNIA BLDG., at Second and Broadway.

WANTED—FINISHER ON MEN'S COATS. APPLY 359 I. W. HELLMAN BLDG., corner Fourth and Main.

WANTED — COMPETENT WOMAN FOR HOUSE-work. Must be good cook. 1522 NORTH KINGSLEY DRIVE. Call early.

WANTED—GIRL TO ASSIST WITH CARE OF TWO small children. Go home nights. Wages $15 per month. 24889. 705 W. 30TH ST.

WANTED—CAPABLE CANDY SALESLADY; PREvious experience necessary. ORPHEUM INN, 618 S. Broadway.

WANTED—
Help, Female.

NOTE.—Applicants for positions are advised not to send original recommendations in answer to advertisements. Copies only.

Space is not given under this heading to advertisements soliciting business patronage.

WANTED—2 FIRST-CLASS CHAUFFEURS AND 2 first-class mechanics. DRIVERS' AND MECHANICS' EFFICIENCY LEAGUE, 1427 Wright st., city.

WANTED—LEARN AUTOMOBILE DRIVING, REpairing, ignition, self-starters, machinists' work by actual experience. (This training cannot be obtained in a garage in a limited time.) Oldest, most practical and reliable school. Expert instructors. Assist graduates to positions. Room, board while learning. Call and be convinced. Catalogue free. NATIONAL SCHOOL OF ENGINEERING. Established 1905, 2110 West Seventh. See Instruction Course Adv.

WANTED—FRENCH PROFESSOR; ALSO ONE SPANish professor; both positions pay $200 a month; salary; requirements: Male, fine appearance, preferred. Reduced rates on six cards or over. SOUTH 2271.

FURS REPAIRED AND REMODELED. EXPERT furrier is ENGLANDER, 1220 E. 58th st. South 3912.

NO CHARGE FOR TYPEWRITING; DESKS AND room, $5 a month. 523 CHAMBER OF COMMERCE BLDG.

BOOKS OPENED, POSTED, AUDITED, CLOSED; charges moderate. SPALDING, expert accountant, 1144 The Insurance Bldg. Tel. AD621.

DOES YOUR ROOF LEAK? Southard, the roofer, repairs and guarantees them. Phone SOUTH 6824 or 22452.

J. PEDRAZZA, CHIMNEY SWEEPER AND REPAIRer, 24 years' experience in Europe and United States. 646 GIBBONS ST. East 502. Home 21060.

CHARLES F. MAHONEY, PAINTING CONTRACTOR. Phone 82225 or card to 1514 INGRAHAM.

WANTED—
Help, Male.

NOTE.—Applicants for positions are advised not to send original recommendations in answer to ads of employees only.

Space is not given under this heading to advertisements soliciting business patronage.

WANTED—DO YOU WANT A FIRST-CLASS CHAUFfeur, truck driver or mechanic? All our men pass a compulsory examination, and references are O.K. Save trouble by telephoning DRIVERS' AND MECHANICS' EFFICIENCY LEAGUE, Phone 24082.

WANTED—WELL EDUCATED YOUNG MAN, speaking Spanish and English, having traveled through Central America, desires position in export department of exporting house in Los Angeles. Soon he will be graduated as Consulting Traffic Expert. Best references. Address D, box 230, TIMES OFFICE.

WANTED—CHAUFFEUR MECHANIC, JAPANESE, wants permanent position in private family; 6 years' experience on high-grade machine; careful driver, strictly temperate; sober, reliable, willing to be useful; unquestionable reference. CHAUFFEUR, Phone 75241.

WANTED — CHAUFFEUR (JAPANESE, AGE 26) wants position with private family, 7 years' experience on high grade car; good driver and mechanic; best of references. Call or address 165, Colorado 165, 158 E. Colorado st., Pasadena.

WANTED — POULTRYMAN WISHES SITUATION private place or institution; American, single, 15 years' practical experience; can take charge; best references. Address A, box 173, TIMES OFFICE.

WANTED—POSITION BY EXPERIENCED YOUNG man; prefer to as salesman to Latin America; will consider position in department store or wholesale house; speaks Spanish; best of references. JUAN RIOS, P.O. box 397, Santa Ana, Cal.

WANTED — JAPANESE CHAUFFEUR-MECHANIC (Pierce Arrow). Packard model expert.) wishes position, 5 years' experience; very careful driver; particular care taker; best and gentle; best recommendations. FRANK, 20300.

WANTED—CHAUFFEUR BY BIG JAPANESE, THOROUGHLY COMPETENT AND RELIABLE; WANT POSITION IN PRIVATE FAMILY; DO OTHER WORK. HAVE GOOD REFERENCES. PHONE A4927. GEORGE.

WANTED—CHAUFFEUR, JAPANESE, 28, SINGLE, well acquainted with any make, careful driver and good mechanic, have four years' experience in Los Angeles; best of references. GEORGE, Phone A5842.

WANTED—GARDENER, 35, SINGLE, EXPERIenced in all branches, desires permanent position, thoroughly understands all that is required in propagating, planting, pruning; A1 poultry man. Local references. W. ANDRESS, 230 E. 2nd st.

WANTED—PLUMBER, 6½ YEARS EXPERIENCE, masters' license and all necessary equipment, desires a steady position anywhere in the State of California or Oregon. P.O. BOX 181, Cuyahoga Falls, O.

WANTED—CHAUFFEUR, JAPANESE, SEVEN YEARS' experience, very careful driver, mechanic, desires a position in a private family. Very gentle boy, understands city, country roads. Best references. 205½ N. SAN PEDRO ST. A2573.

WANTED—POSITION BY A THOROUGHLY EXPEriened book-keeper, with A1 references, rapid on typewriter; reasonable salary. Address box 402, TIMES BRANCH OFFICE.

WANTED — JAPANESE, FIRST-CLASS BUTLER, WISHES POSITION IN PRIVATE FAMILY. FRANK RAY, 116 N. FAIR OAKS, PASADENA. PHONE FAIR OAKS 517.

WANTED—YOUNG JAPANESE WANTS A POSITION as schoolboy in a small family; wages no objection. MOTT KUSHINO, 2115 Willard st. Phone A9742.

WANTED—RELIABLE COLORED MAN WITH good references, married, wants steady job, $12 or $15 week, as janitor in office building, apartment-house or night watchman. PHONE 71675.

WANTED — INTELLIGENT, AMBITIOUS YOUNG man, student to earn board while attending Y.M.C.A. schools. Phone 10822. VOCATIONAL DEPT.

WANTED—POSITION, GARDENER, 34; UNDERstands flowers, lawn, shrubs, fruit and chickens; best of personal references. 1512 W. JEFFERSON STREET.

WANTED—COLORED CHAUFFEUR WISHES POSITION in private family, 8 years' experience; best of city references; sober, neat and particular; careful driver. 1405 E. 24TH ST.

WANTED—YOUNG MAN EDUCATED AND EXPErienced, wishes clerical or other work several hours daily or weekly. Address E, box 186, TIMES OFFICE.

WANTED—YOUNG JAPANESE STUDENT, GENTLE and honest, desires position as schoolboy in small family, city or country, speaks good English. 640 S. LOS ANGELES ST. Phone A9512.

WANTED—HALF DAY'S WORK IN THE MORNing or in the afternoon by all-around young Japanese boy. SAKAMATO, F1053, Main 4515, 936 Wall st.

WANTED—AN EXPERIENCED PLOW TEAMSTER, aged 54, wants steady work. Can weld and sharpen plow points for two or three eight an plowteams. Address E, box 221, TIMES OFFICE.

WANTED—FIRST-CLASS FRENCH COOK WISHES a situation in American family. Will give first class references. Address 1624 WEST ELEVENTH STREET.

WANTED—POSITION BY EXPERIENCED JAPANese as butler, housman or chauffeur. M. H., 121 E. San Pedro st.

WANTED — POSITION AS FOREMAN ON ORANGE ranch, had 25 years' experience. Address C, box 207, TIMES OFFICE.

WANTED—FEW HOURS' WORK IN THE EVEnings from 6 to 9 p.m., by a young and neat Japanese boy. V. KRIS. Phone Home 10915. Please call after 5 p.m.

WANTED—EXPERIENCED GARDENER, BY JAPanese; wishes position in private place. WILLIAM, Fair Oaks 341, 129 Mary st., Pasadena.

WANTED — JAPANESE, FIRST-CLASS COOK, DEsires situation; thoroughly experienced; references. Main 8048; 64233. 537 S. GRAND.

WANTED—SITUATION IN GARAGE AS PORTER or car washer by strong Japanese, moderate wages. KATO, Home 53211. 824 Grand View St.

WANTED—SITUATION, JAPANESE, GOOD COOK, 18 years experience, good references, city or country. K. HISHIOKA, 121 S. San Pedro st.

WANTED—JAPANESE CHAUFFEUR, WELL EDUcated, young man, do cooking, too), wants a position in any place. Call A1276.

WANTED—SITUATION BY MALE NURSE, BEST of references, experienced in all kinds of cases. Address C, box 162, TIMES OFFICE.

WANTED—POSITION AS GARDENER AND ALLround man, handy with tools; references. ERIKSON, 813 S. Grand ave.

WANTED—
Situations, Male.

Space is not given under this heading to advertisements soliciting business patronage.

WANTED—POSITION, BAKER, FOREMAN, FIRST-class bread or cake, steady and reliable. 2705 S. VERMONT AVE.

WANTED—NICE JAPANESE WHO HAS GOOD recommendations wants job as a cook and housework in private family. 7ONT, A4071.

WANTED—POSITION AS A SCHOOL BOY BY young Japanese. FURUKAWA, 930 Wall street, Main 4515; F1052.

WANTED—WORK IN FAMILY BY BRIGHT JAPAnese school boy, 14 years old. Y. YAMAMOTO 223 South Hill st. A3571.

WANTED—SITUATION IN PRIVATE FAMILY BY capable and experienced colored man; cook and housework; references. WEST 8792.

WANTED — POSITION BY SINGLE CHAUFFEUR; can keep up car; good local references. POLINA, Argonaut Hotel.

WANTED—YOUNG MAN WANTS WORK AS STEAM fitter's or plumber's helper, experienced. PHONE W. 1538.

WANTED—JAPANESE WANTS HOUSEWORK IN apartments or club. BEN, Tel. Home 52057.

WANTED—POSITION FOR GARDENER, JAPANESE. KAGIA, PHONE A2072.

WANTED — FIRST CLASS ALL-ROUND AUTO MEchanic wants position. Phone BROADWAY 6346.

EMPLOYMENT—
Agencies.

WANTED—
JAPANESE CENTRAL EMPLOYMENT AGENCY, LEADING EMPLOYMENT AGENCY. GOOD HELP PROMPTLY FURNISHED. MAIN 2954. 124½ E. THIRD. F1698.

WANTED—THE PACIFIC
JAPANESE A. A. A. EMPLOYMENT AGENCY. 443 S. OLIVE ST., CITY. PHONES: F1078. MAIN 1714.

WANTED—
Situations, Female.

Space is not given under this heading to advertisements soliciting business patronage.

WANTED—REFINED GERMAN NURSERY GOVERness with best eastern and western references wishes position to one child from 2 to 6 years of age. Address D, box 61, TIMES OFFICE.

WANTED—AN A FIRST-CLASS STENOGRAPHER and book-keeper. Can take full charge. Hard worker. City references. Moderate salary. Address E, box 391, TIMES BRANCH OFFICE.

WANTED—POSITION BY NURSE WITH HOSPITAL experience; would go out and give massage by the hour. Phone 63607. DENIEL HOTEL, for Miss Johnston.

WANTED—YOUNG JAPANESE WOMAN WANTS POsition in small family as general help; have experience; speak no English; no washing; $2.50 week. A9130.

WANTED — BY AN ATTRACTIVE AND REFINED eastern girl, position in real estate or doctor's office assisting and answering phone, or as waist saleslady; hair day; small salary. 20191.

WANTED—A MIDDLE-AGED LADY, WITH BEST of references, a situation as housekeeper. MRS. SMITH, 821 S. Olive, room 6. Phone F1102.

WANTED—FIRST-CLASS COOK WANTS SITUATION; neat and capable; no housework; references. PHONE 24054.

WANTED—POSITION BY LEGAL STENOGRAPHER with notary; 3 years' experience. Phone WEST 1250.

WANTED—BY LADY OF EXPERIENCE, MANAGEment of apartment house, A1 references. Boyle 378. Mrs. HELEN.

WANTED—NEAT COLORED GIRL WANTS ASSISTing in housework. Call between 9 a.m. and 5:30 p.m. South 5863.

WANTED—GERMAN GIRL WANTS POSITION FOR housework; plain cooking; no washing; good references. 3741 WALL ST.

WANTED—AN OPTIMISTIC PROFESSIONAL WOMan will care for children, invalid or other shut-ins by the hour or day. References. PHONE A5838.

WANTED—COMPETENT WOMAN WANTS GENERAL housework, good cook and laundress, city or country; best references, $45. GARVANZA 2562.

WANTED — COLORED GIRL (18) WANTS HALFday light housework. PHONE WEST 6708.

WANTED—A NEAT COLORED GIRL WANTS A POsition to assist in general housework or nursing. Call SOUTH 4027-M.

WANTED — EXPERIENCED LAUNDRESS WANTS bundles to bring home, also day's work. PHONE SOUTH 4946.

WANTED—WOMAN WANTS WORK BY DAY. PHONE BROADWAY 4275.

WANTED—COLORED WOMAN WANTS WORK IN AN apartment, or half day work. Call SOUTH 2705J.

WANTED—
Situations, Male and Female.

Space is not given under this heading to advertisements soliciting business patronage.

WANTED—MAN AND WIFE, BUTLER AND COOK, reliable, experienced, best of references. Address D, box 72, TIMES OFFICE.

WANTED—JAPANESE COUPLE WANTS COOK hotel, hospital, school, club or family; many years' experience. Call up K., PHONE A9420.

WANTED—
Work by the Day.

WANTED—DAY WORK BY COMPETENT COLORED woman, laundry or cleaning. MRS. C. E. N. Broadway 2028.

WANTED—A FIRST CLASS LAUNDRESS WANTS work by the day or bundles to bring home. SOUTH 2285J.

WANTED—BY NEAT COLORED LAUNDRESS, DAY'S work. Call BROADWAY 5128.

WANTED—BY NEAT COLORED WOMAN, TO clean Tuesday and Thursday. Call BROADWAY 4473.

WANTED—JAPANESE BOY, GARDENING AND house cleaning. GEORGE, Home 75241, Wilshire 59474.

WANTED—BUNDLE WASHING TO BRING HOME. Phone BROADWAY 1210.

WANTED—YOUNG GERMAN MAN, MARRIED, wishes day work, cleaning windows, carpets or woodwork. PHONE 72470.

WANTED—SEWING BY THE DAY, BY YOUNG lady. Home Telephone GLENDALE 2053, 1300 Doran street, Glendale.

WANTED—BY THE DAY, LAUNDRY WORK OR house cleaning. MAIN 6004.

WANTED—WORK BY DAY OR WEEK BY LADY. 1206 E. 20TH ST.

WANTED — BUNDLE LAUNDRY BY RELIABLE laundress; work guaranteed. PHONE 55613.

WANTED—FIRST-CLASS SWEDISH LAUNDRESS wishes work by the day. Best references. 63574.

WANTED—COLORED WOMAN WANTS LAUNDRY by the day. Phone WEST 5897.

WANTED—CARPENTERING, Painting, Paper-hanging, Tinting, etc.

WANTED—PAINTING, TINTING, $1 PER ROOM; papering, $1.50 per room. Work guaranteed. Phone SOUTH 1502.

WANTED—PAINTING, TINTING, $1.50 UP; PAPERing, $2 up. Good work guaranteed. HOME 26497. BDWY. 907.

WANTED—ROOMS TINTED, $1 UP. BIDS ON painting and paperhanging cheerfully given. PHONE 28228.

WANTED — PAINTING, PAPERING, TINTING by day or contract, reasonable. Call GREENBLATT, 41431, Boyle 3003.

WANTED—WALL PAPER FURNISHED AND HUNG, $2.50 up. Painting, tinting, neatly done. STILWELL, Broadway 4481.

WANTED—PAINTER, DECORATOR; HONEST workmanship, best materials; day or contract. HOLCOMB, 61626, Bdwy. 3221.

WANTED—GOOD PAINTER AND PAPERHANGER wants work. Phone BDWY. 2067.

WANTED—
Partners.

WANTED—PARTNER AT ONCE IN NICE CLEAN little business; small amount of money required; experience unnecessary, can easily teach you the business; money well secured. Inquire between 10 and 11 a.m. and 1 and 2 p.m., 210 SAN FERNANDO BLDG.

WANTED—SEASONED BUSINESS MAN TO JOIN me in the best-paying proposition of today; must have $2000 to $4000; must exchange references. Address E, box 137, TIMES OFFICE.

PARTNER IN JOB PRINTING, RUBBER STAMP, badge and seal business, long estab. and paying good opportunity. C. B. STAMP CO., 906 Broadway, Oakland.

WANTED—GOOD MAN, $900 AND SERVICES, BUY interest highly genteel business, clear, $350 monthly. Particulars, 201 GRANT BLDG.

WANTED—
To Rent.

WANTED—SOUTH OF WASHINGTON, WEST OF Hoover, east of Western, north of Jefferson; apartments for four adults; must be very reasonable in price, and within one block of car line. Address C, box 153, TIMES OFFICE.

WANTED—
Houses.

WANTED—FURNISHED HOUSE OR APARTMENT, 3 or 4 rooms, bath; have 2 children; rent reasonable. Address F, box 235, TIMES BRANCH OFFICE.

WANTED—
Real Estate for Cash.

Advertisements which involve an exchange proposition are not acceptable for publication in this column.

WANTED—OWNERS OF RANCHES, RESIDENCES, business and office buildings, located in Southern California, who desire to sell, to register their property with us for a presentation in person by moving picture illustration and advertisement in cities and towns of the United States. No commission charged on sale. Address MR. JOHNSON, 728 Story Bldg., Los Angeles, Cal.

WANTED—
To Purchase, Real Estate.

WANTED—TO GET $300,000 WORTH OF PROPerty, large ranch preferred. Must put in my residences as part payment. See owner, HUMAN, 245 East Washington st., Pasadena, between 2 and 5 p.m., or MR. KLARMAN, 409 Fay Bldg., Los Angeles.

WANTED—LAND, CHEAP LAND, SCHOOL LAND. Cash transaction. Address F, box 595, TIMES BRANCH OFFICE.

WANTED—GOOD INCOME PROPERTY TO $150,000. Will give fine land in Kern county, clear and assume. GUS D. THOMAS, 3035 Arlington ave. Phone 71270.

WANTED—
To Purchase, Real Estate.

WANTED—TO PURCHASE—LOTS FOR 2-STORY, 4-flat buildings or bungalows in Hollywood, or close in Los Angeles, for small cash payment, balance trust deed; with privilege of placing first mortgage for building loan. Address FK, BUILDER, box 286, TIMES OFFICE.

WANTED — ONE OR MORE LOTS, GOOD RESIdential district, price not to exceed $1500 each; will pay in clear Huntington Beach or Ontario lots and assume if necessary. SEARES, 1207 Hibernian Bldg. Phone 10205.

WANTED—YOUR PROPERTY FOR SALE OR EXchange. Can sell or match anything. J. A. CRAIG, 814 H. W. Hellman Bldg.

WANTED—
To Purchase, Miscellaneous.

FOR SALE—
The Stone of Destiny, by Mackay.
The Wings of Pride, by Mabie.
The Two Salomes, by Post.
The Making of a Fortune, by Spofford.
The Grip of Fear, by Level.
Doctor Ivers' Wife, by Allen.
John Bulleit's Dutchess.
Rosalind in Arden.
Under the Greenwood Tree.
Flower of Shame.
Bubble of Fortune.
Jimmy's Gentility.
The Great Strange, by Ford.
Country readers please notify us before sending books in. Fair price paid.
STRATFORD & GREEN,
642 S. Main st.
Los Angeles.

WANTED—DIAMONDS. JEWELRY.
Wanted.
Spot Cash. Full Value Paid.
Private. Confidential.
J. C. FERGUSON.
204 Homer Laughlin Bldg. 315 S. Broadway.

WANTED — DIAMONDS, OLD GOLD, JEWELRY and silver. We pay highest cash prices for any amount of diamonds, etc. Come and see us before selling elsewhere. Private. PALACE GEM JEWELRY CO., 308 W. Seventh st.

WANTED — SECOND-HAND MOTION PICTURE projecting machine; must be in good condition and cheap; state make and length of time used. Address E, box 100, TIMES OFFICE.

WANTED—TO BUY WINDMILL AND TANK OR engine and pump, some ranch tools. Write 2101 EAST FIRST.

WANTED—TO BUY OR SELL FOR CASH, OLD-fashioned jewelry, silverware, china, antiques, also old gold. 614 W. SIXTH, near Grand.

WANTED—FOR CASH, DIAMONDS, PEARLS, JEWelry, silverware, furs, typewriters, anything valuable. MARKWELL & CO., 300 Citizens Bank Bldg.

WANTED—CASH PAID FOR FEATHER BEDS. 759 SAN PEDRO ST. Main 1166.

WANTED—BOOKS BOUGHT. PHONE AND WILL call. Main 3859. F6250. DAWSON'S, 518 S. Hill.

WANTED—
Miscellaneous.

WANTED— DON'T WAIT.
until the last minute to telephone your "Want Ad." to THE TIMES, but get it in early.

WANTED—

For quick action drop answers to Times "Liners" in Times letter boxes in downtown office buildings. The locations of the boxes are printed in the first column of The Times "Liner" section.

WANTED—
Discarded Clothes.

WANTED—SQUARE DEAL. PAY POSITIVELY HIGHest prices for gentlemen's discarded clothing, shoes, etc. Phones HOME A4955; MAIN 5955. Call anywhere.

WANTED—TOP PRICES FOR GENTLEMEN'S LAdies' clothing, evening clothes, uniforms. Pacific Coast Largest Dealer. We call. 111 E. Seventh, 6044 S. Swiss. F2260—Main 4024.

WANTED—
Furniture.

WANTED— FURNITURE.
If you can't sell your household or office furniture for a good price, phone us and we will give you the highest cash price or sell it for you on commission. We buy and sell everything from one piece to a house full.
BROADES & BROADES, Auctioneers,
1203-5-7 S. Main st.
Phones: Main 1269, 26678.

WANTED—WE PAY CASH FOR ALL KINDS OF furniture, merchandise, etc.; any quantity. We also sell on commission and advance cash on consignments. A trial will convince you. We have the largest, best equipped and oldest auction house in the State. REED & HAMMOND, Auctioneers, 1053-1055 S. Main st., at 11th. Phones: Broadway 2890; Home F3245.

WANTED—FURNITURE, HOUSEHOLD GOODS, ANY amount for spot cash. Will also buy office fixtures, restaurant outfits, fixtures, anything in the mercantile line. Goods sold on commission. Money advanced on consignment goods.
J. J. HARMAN AUCTION & COMMISSION HOUSE, 112-116 Court st. Main 3114; F4810.

WANTED— FURNITURE.
Will pay cash for any amount furniture, household goods, office fixtures and restaurant outfits; goods also sold on commission. R. FORTH (Auction and Com. House), 201 N. Spring st. Phones: F5449. Broadway 4279.

WANTED—TO PURCHASE AT ONCE, FOR CASH, furniture of a private residence. Must be in high grade, from 6 to 14 rooms; anywhere in Pasadena or beaches and Los Angeles. No dealers. Address AA, box 306, TIMES BRANCH OFFICE.

WANTED—TO BUY, THIS WEEK, FROM PRIVATE party, for cash, complete furniture and rugs of 5 or 6 rooms, in good condition. MAIN 556, F1676.

WANTED — TO PURCHASE FURNITURE IN ANY quantity. COLGAN-PERSON FURNITURE CO., 724 S. Main st. Main 2058. F2956.

WANTED—SECOND-HAND FURNITURE. HIGHEST prices paid. Call us before you sell. A9611. MAIN 5420.

WANTED—AM FURNISHING APARTMENTS, WILL buy entire house or single pieces. Phone WEST 4084. 23855.

WANTED—WE MOVE ALL YOUR FURNITURE and piano anywhere, any time, from $2 up. CUT RATE MOVING CO. Phone Boyle 3055.

WANTED — FURNITURE, RUGS, STOVES, ETC.; pay highest cash prices. ANTHONY LIQVORISH, 149 E. Seventh st. F5634, Bdwy. 925.

WANTED—WE TAKE USED FURNITURE AS PAYment on new, or pay cash. The HOME FURNITURE CO., 857 S. Spring.

WANTED—SECOND-HAND FURNITURE, ALSO office furniture, highest cash price paid. Phone BROADWAY 377.

WANTED—KEEP THIS NUMBER, WEST 5813. WE pay cash for your furniture, rugs, stoves, ranges, and trunks. SATOW & ITO.

WANTED—PARTY DESIRES TO PURCHASE 6 OR more rooms of furniture. PHONE 22288.

WANTED—FURNITURE, RUGS AND STOVES. DEWEY, 734-736 S. Main. Main 1908. F6196.

TO LET—
Furnished Rooms.

TO LET—NEW HOTEL IMPERIAL.
919 S. Grand, at Ninth.
MOST MODERATE-PRICED DOWNTOWN HOTEL.
60 ROOMS, PRIVATE SHOWER OR TUB BATHS.
$1 per day and up with private bath.
$5 per week and up with private bath.
TH-4EE BLOCKS TO SHOPPING, THEATER DISTRICT. Rooms new, light and airy; phones, clocks, beautiful furniture, writing desks all rooms.
Phones, Sunset Broadway 4764. Home 60193.
T. SELBY HANAFORD, MANAGER.

TO LET—
MELROSE HOTEL.
JOS. O. HOE, PROP.
120-130 S. GRAND AVE.
FIVE MINUTES' WALK TO BUSINESS CENTER.
Under new management, renovated and completely redecorated throughout; largest lobby of any hotel in city; European plan, $1a rate; weekly rooms. Special rates to permanent guests. 10074; MAIN 7306.

TO LET—
HOTEL CHICKASAW.
HILL STREET.
BETWEEN SIXTH AND SEVENTH.
$4.00 A WEEK AND UP.
FAMILY HOTEL. 150 ROOMS

TO LET—HOTEL HEINZEMAN.
615—South Grand ave.—620.
The best place to locate downtown, telephone in every room, unlimited free service. Rooms with or without bath. Terms by the week or month. Courteous service, semi-monthly dances, social gatherings, pool and billiard room for guests.
Main 2901. Phones. Home 10879.

TO LET—$3 WEEK, LARGE CHEERFUL, SUNNY outside rooms, elevator, housekeeping if desired. Hot and cold water, living-room. Laundry, phone; everything furnished. Also large front room with kitchenette. $3.50 week. 415 WEST WASHINGTON, upstairs.

TO LET—NEW ROSEGROVE HOTEL.
Beautifully-furnished, sunny, all outside rooms, with or without private bath; and showers, steam-heated, choicest lobby; ideal location, only 3 blocks to Central Park. Low rates. 532 S. FLOWER ST.

TO LET—NEWLY RENOVATED, FURNISHED OR unfurnished ROOMS, kitchen privileges, two front for DOCTOR, DENTIST, LAWYER or other business, heart of city; all car lines, $2 week up. 649½ S. HILL ST., near Seventh.

TO LET—OR REGIS, 237 S. FLOWER, NEAR business district; attractive building; clean, comfortable rooms, $2.00, $2.50, $3.00.

TO LET—HOTEL FLOWER JUST OPENED, newly furnished throughout. Hot and cold water every room. 50c per day up. 506 S. FLOWER.

TO LET—FINE, DANDY ROOMS, HOTEL REVERE, 321½ W. Second st., 50c per day, $2.50 and $2.25 per week. Modern.

TO LET—WANTED, GRADUATED NURSES AT THE Nurses' Home and Directory, 1035 S. FIGUEROA. Main 7625.

TO LET—412 TEMPLE ST., CLEAN, COMFORTable sleeping rooms, $1.50

...ssified Liners.

FOR SALE—
City Lots and Lands.

FOR SALE—

BARGAIN IN LOT
$1400.
OWNER HAS SACRIFICE $400; FOR CASH.
50x162, EAST FRONT.
On paved street, sewer and all other assessments paid. Near Normal School. Main passed thoroughfare. Two car lines and stores. Only 20 minutes from business district. Title perfect. Zoned just enough to make it attractive. Has the best Hollywood soil and a view of mountains which can never be cut off. Call for appointment.
C. H. CLEMENDORF,
Sole Agent.
Main 6139. 1011 Haas Bldg. F6296.

FOR SALE—
We have for sale a number of select lots in the residence district, west of Manual Arts High School. We make building loans on lots bought of us.
VAIL & CRANE COMPANY.
1020 Story Bldg. Corner Sixth and Broadway.

FOR SALE—WILL TAKE $1450 CASH FOR 60-FT. Eighth st. corner, in Wilshire district, on paved street, that should surely bring not less than twice the price inside 2 years. It's worth it right now, but is being sacrificed for immediate needs. See W. W. McGRATH, 1046 Marsh-Strong Bldg. Main 1278, 60190.

FOR SALE—50-FOOT LOT 12, EDENDALE, BAXter street, nice dwellings on each side, three hundred and fifty dollars on terms to suit. M. L. WICKS, 700 Story Bldg.

FOR SALE—GOOD LOT, VAN NESS AVE., NEAR Santa Barbara ave., very reasonable, 12-foot alley in rear; street work done. Apply 222 N. AVENUE 22.

FOR SALE — VERY CHOICE LOT IN ROSEDALE Cemetery, suitable for flower burials. Price $200. Address W., box 279, TIMES OFFICE.

FOR SALE—LOT ON 11TH AVE., NEAR WASHington, $1750; bargain; investigate. WILLIAMS, 4157 Washington.

FOR SALE—
Acreage for Subdivision.

FOR SALE—TRACTS FROM 1 ACRE UP TO 100 acres in size, in the path of the city's rapid growth, Los Angeles to Venice. We are headquarters for this district. Phone us for auto or free map. BARRY R. CULVER CO., second floor, Hollingsworth Bldg. 60032 or Main 6945.

FOR SALE OR EXCHANGE—
Income Property.

FOR SALE—DO YOU WANT EXCELLENT INCOME investment? Have five new flat buildings, ten flats. Close in, Sunset boulevard. Ten minutes from Broadway. Just the investment for good income. Will sacrifice. HARRISON LEWIS, 1023 Investment Bldg., Main 8700-60851.

FOR SALE—4-FLAT BUILDING, WEST ADAMS district, rental $60 per month. Price $7500. $3000 cash, balance mortgage. WEST 1009.

FOR SALE—
Industrial Property.

FOR SALE—108x163, CORNER GRIFFIN AND Alhambra avenues, on Southern Pacific track, partly improved. Will sell all or either half, or would build improved half with or without poultry feed mill machinery. J. S. TOMPKINS, owner, 705 S. Griffin ave.

FOR SALE—
Suburban Property.

FOR SALE—

LEXINGTON ACRES.

Right in the city of El Monte, where you have good stores, high and grammar schools, gas and electricity, at least 214 different soil and water to be independent, but see this property before locating. Seeing is believing, and it is a pleasure to show this tract 9 miles from Los Angeles.
M. U. BUTTERBAUGH,
406 Crocker Bldg. Main 1908.
6th and Spring Sts.
10727.

FOR SALE—
Buy direct from owners, 2000 acres, 10 miles from center of city, 5-acre tracts; water stock free; wholesale prices, 8 years to pay; investigate now.
G. D. HUTCHISON,
119 W. Fourth st.
Ground floor. Main 6139.

FOR SALE—ALTADENA, CHOICE CORNER, 94x200, facing mountains; 8-room 2-story bungalow, 5 bedrooms, sleeping porch, 2 baths, garage, grape arbor, 20 varied fruit trees; a slight improvement charming home, near country club. $18,000 cash. Phone FAIR OAKS, 4544.

Alhambra.

FOR SALE—ALHAMBRA, 241 S. CURTIS AVE. Six-room modern bungalow. Finished upstairs room, attic, furnace.

Van Nuys.

FOR SALE—UNABLE TO MEET PAYMENT THAT must be paid trust company, December 1, will sacrifice equity in 5-acre tract near Van Nuys, close to Sherman Way, would consider trade for anything clear to $500. WEST, Main 3183; A3400.

HOLLYWOOD—

FOR SALE—HOLLYWOOD FOOTHILLS, WHY LIVE in fog and dampness when you can own this beautiful seven-room modern bungalow on a 50-foot lot worth of Hollywood boulevard, one block from car line, at $5000 less than actual cost. Price $4500. Terms $1300 cash. See MR. STRONG, Hollywood boulevard and Cahuenga. Holly 629. 57350.

TO LET—LARGE LIST OF GOOD 2-STORY FURnished houses; also apartments, flats and bungalows, furnished and unfurnished. Rental Department of C. D. TERHUNE CO., 6796 Hollywood Blvd, corner Highland ave. Phone 10171, Hollywood 880.

FOR SALE—HOLLYWOOD LOTS AT A BARGAIN if sold at once. G. B. SCHULER, 722 Marsh-Strong Bldg. F1646.

FOR SALE—
Beach Property.

FOR SALE—A $12,000 HOME ON OCEAN PARK beach for $10,000. Will take good street bonds, mortgages or small bungalow. See owner on premises, No. 51 OCEAN AVE.

TO LET—COMFORTABLE PLASTERED FURNISHED cottage at Balboa. Six rooms and bath. Write H. B. OUKLET, Exposition Grounds, San Diego.

Redondo Beach.

FOR SALE—THREE LOTS REDONDO VILLA tract. Title guaranteed. Cheap for cash. Make offer. M. W., 2403 HOWARD ST., San Francisco.

FOR SALE—
Country Property.

FOR SALE—TEN ACRES SANDY LOAM SOIL, ADjoining Hemet, planted about ⅛ in peaches and ⅛ in apricots. Best climate to mature this fruit, with water shares for domestic water and irrigation. 8 companies. Irrigation pipes all in. Substantial farm house and barn. Location so that it can be raised whilst trees mature. Will sell at a sacrifice, to a thrifty foreigner, will make terms. Might take some exchange. MATTHEWS & MATTHEWS, 428 Washington Bldg. Main 8335.

FOR SALE—CATTLE RANCH, 24,000 ACRES, $10,000 cash, balance 10 years, 6%; 80,000 acres additional range controlled. Excellent grazing year-round; 850 acres under private irrigation system; 700 acres in alfalfa; fully equipped and operated at high grade cattle property. Purchase of stock optional. Located on main line Santa Fe. No agents. ROGER TOPP, 501 Merchants' National Bank Bldg.

FOR SALE—480 ACRES, MOSTLY BEAN LAND, under cultivation, near railroad. Genuine bargain at $45. Owner's sickness and age compels sale. Call or address MR. NYE, 552 S. Broadway, Phone 65218.

FOR SALE — EIGHTY-ACRE RANCH, ONE MILE from town, meat market and 8-room dwelling in town. For particulars address J. C. MILLER, Big Pine, Cal.

Beaumont.

FOR SALE—OR EXCHANGE FOR LOS ANGELES or Pasadena residence, modern six-room bungalow, corner lot, best part of Beaumont. Address BOX 215 Beaumont, Cal.

Santa Cruz.

FOR SALE — RANCHES, HOMES, ACRES. FREE list. WILSON BROS., Santa Cruz, Cal.

Ventura County.

FOR SALE—
In tracts fifty to ninety acres, finest walnut and apricot land in Ventura county; fifty to one hundred and twenty dollars per acre; some improvements; Coast Line sidetrack and shipping place on the tract; cheapest irrigation water in Southern California, between mountains and ocean; one hundred and sixty dollars per miner's inch. Also Los Angeles property.
M. L. WICKS,
700 Story Bldg.

FOR SALE—VENTURA COUNTY, FINE FARMING LANDS, CHEAP; LOW PRICED LOS ANGELES LOTS AND LOTS AND HOUSES ON EASY TERMS. WICKS, 700 STORY BLDG.

SAN JOAQUIN VALLEY—

FOR SALE — MADERA COUNTY LAND. GOOD soil, plenty of water, cheap power. Close to railroad, State highway, schools and church. Terms so easy you can make it pay for itself. Write for literature. HOWE BROS., owners, El Monte, or Madera, Cal.

FOR SALE—BY OWNER.
10 sections of rich, level farming land in Fresno county, $22.50 per acre, easy terms. Apply to M. W. MULLER, 815 Forsyth Bldg., Fresno, Cal.

OWENS RIVER LANDS—

FOR SALE—TRACTS FROM 5 TO 2000 ACRES, with water; good deciduous fruit or general farming land; OWENS VALLEY IMPROVEMENT CO., 1207 Hibernian Bldg. Phone 10200.

EASTERN-NORTHERN PROPERTY
For Sale, Exchange, Wanted.

FOR EXCHANGE—(NINE) MIXED OREGON TIMber for high-grade apartment-house or office building; will deal with owner only; give description, name, or location of property, and send cut or photograph. Address box 510, PORTLAND, Or.

EASTERN-NORTHERN PROPERTY
For Sale, Exchange, Wanted.

FOR EXCHANGE—EASTERN FOR CALIFORNIA

OUR SPECIALTY.

We have a good assortment of Southern California property for Middle West and eastern. If you want to transfer your property submit with all details.

LANGDON & LANGDON.
705 Grant Bldg. A5625.

FOR EXCHANGE—HOOD RIVER, OREGON, BEARing apple orchard 20 acres, $15,000; want Southern California. Address box 476, SOUTH PASADENA.

FOR EXCHANGE—220 ACRES, CHOICE PRAIRIE land in Saskatchewan, Canada, clear for realestate property in Los Angeles. Address GEORGE EADE, Breckenridge, Minn.

FOR SALE—320 ACRES, WELL IMPROVED LAND, Nebraska, 221 N. BROADWAY.

GOVERNMENT LAND—

STATE MAP SHOWING 600,000 ACRES OF SCHOOL LAND, NOW on market, with lists, particulars, $2.50. COUNTY SECTIONAL MAPS, showing GOVERNMENT LAND, $2.50, any county. Booklet FREE. JOSEPH CLARK, manager CALIFORNIA STATE LAND INFORMATION BUREAU, Sacramento.

1,500,000 ACRES THROWN OPEN SOON, TOWNship maps, 25c each; look over this land quick. Ask for CIVIL ENGINEER, Hotel Abbey, Eighth and Figueroa sts.

FOR SALE—HALF VALUE RELINQUISHMENT AND Desert Land Entry Lancaster, water, sure. ADMINISTRATOR, Broadway 3054.

FOR SALE—SOLDIERS' GUARANTEED SCRIP. SEE WALKER, 512 Title Insurance Bldg.

ORANGE AND LEMON GROVES—
For Sale, Exchange, Wanted.

FOR SALE—SEE US FOR BEST BUYS IN ORANGE and lemon groves, in best districts. Our specialty, San Dimas, La Verne and Charter Oak. A few good walnut and alfalfa propositions. Can match first-class exchanges.
SAN DIMAS REAL ESTATE COMPANY,
San Dimas, Cal.

FOR EXCHANGE—BEAUTIFUL LARGE ORANGE grove, price $65,000. Want clear farm in Middle West up to $40,000 to $50,000. Phone F5452. Main 1472. 620 MERCHANTS' NATIONAL BANK BLDG.

HOTELS, ROOMING HOUSES—
For Sale, Exchange, Lease, Wanted.

FOR SALE—FURNITURE OF 10-ROOM ROOMING house, good condition, close in. Call mornings from 10 to 1. Phone 25618. 1311 S. LOS ANGELES ST.

FOR SALE—16-ROOM HOUSE, RENT $40; GOOD location, close in; rooms rented; income $65; owner leaving city; must sell at once. Call 1056 S. HILL.

FOR SALE—16-ROOM FURNISHED HOUSE, low rent, also 6 and 7-room flats, good location, close in, bargain for cash. Call 827 S. FIGUEROA.

FOR SALE—AT A BARGAIN, PAYING ROOMING-house, 221 N. BROADWAY.

FOR SALE—21 ROOMS ON SEVENTH, NEAR MAIN, rent $55. BROADWAY 2802.

FOR SALE—
Furnished Flats.

FOR SALE—FURNITURE 7 ROOMS AND 3 KITCHenettes, $225. Close in. BROADWAY 2908.

FOR SALE—5 ROOMS, FURNISHED FLAT, 856 WEST NINTH ST. Building newly painted.

FOR EXCHANGE—
Business Property.

FOR EXCHANGE—FINE NEW 2-STORY BUILDING of four flats of four rooms each; fine rental property; also garage for two machines. Located on finest place near Vermont avenue. Will accept vacant lot, ranch, small house or any good property. Balance can be assumed. MATTHEWS & MATTHEWS, 428 Washington Bldg. Main 8335.

FOR EXCHANGE—REAL ESTATE. TO SECURE the right service and attention, always bike to K. LUNDEEN COMPANY,
Second Floor, Central Bldg. Sixth and Main.

FOR EXCHANGE—JOE MURPHY WILL EXCHANGE your property wherever located. A2050 729 TITLE INS. BLDG. Main 6896.

FOR EXCHANGE—
Houses.

FOR EXCHANGE—HOUSES, WELL RENTED, FOR acreage, large or small. B. D. LIST, 1021 Central Bldg.

FOR EXCHANGE—NEAT AND BEAUTIFUL 5-ROOM bungalow in Highland Park, near Branch Library. Will accept vacant lot or house and lot in other location. MATTHEWS & MATTHEWS, 428 Washington Bldg. Main 8335.

FOR EXCHANGE—
Suburban Property.

FOR EXCHANGE—BEAUTIFUL FOOTHILL RANCH of 10 acres, 7 miles from center of city. For $20,000 cash. Want 10 acre city property to equal value. F5452. Main 1472. 620 MERCHANTS' NATIONAL BANK BLDG.

FOR EXCHANGE—3¼ ACRES OF IMPROVED LAND inside Los Angeles city limits, clear, valuation $10,000. Will consider farming land with plenty of water developed, to the same value. Owners preferred. Address D, box 8, TIMES OFFICE.

FOR EXCHANGE—
Country Property.

FOR EXCHANGE—
Will exchange my 40-acre mountain ranch in El Dorado county, near Shingle Springs, for vacant lot in Los Angeles, or will make a big cash sacrifice. Phone quiet and quick. Main 6139. Call OWNER, Sunday, Garvanza 471, Main 3114. P4816.

FOR EXCHANGE — 3-ACRE NICELY - IMPROVED home near the Plaza, $15,000. Want home in city worth $10,000, and $5000 can remain at 6 per cent. Will assume. BEN WHITE, 304 Bryson block.

FOR EXCHANGE—EXCELLENT ALFALFA LAND, with an abundant supply of water and adjoining railroad. Price $16,000. Want clear home to $10,000. Phone F5452. Main 1472. 620 MERCHANTS' NATIONAL BANK BLDG.

FOR EXCHANGE—160 ACRES, IMPROVED RANCH, near State Highway, San Diego county; for improved or unimproved Los Angeles property. Call 938 VAN NUYS BLDG. Broadway 7026.

FOR EXCHANGE—SALE—OR RENT—TEN ACRES, Santa Ana way; 6-room house and large barn; plenty of water and good soil. $6500. Phone WEST 1116.

FOR EXCHANGE—$5000 CLEAR PROPERTY AT Hawthorne. Want city. Will assume. BEN WHITE, 304 Bryson Block.

FOR EXCHANGE—
Real Estate Miscellaneous.

FOR EXCHANGE—WANTED REAL ESTATE. WE CAN EXCHANGE YOUR MORTGAGES REAL ESTATE NO MATTER WHERE LOCATED CO-OPERATION SOLICITED.
60007. 714 CENTRAL BLDG. BDWY. 1982
CUNNINGHAM REALTY COMPANY, INC.

FOR EXCHANGE — 640 ACRES, DEEDED LAND. Want bungalow, Los Angeles. Tel. SOUTH 4102-J.

FOR EXCHANGE—OR SALE—CITY OR COUNTRY. GEO. D. ATEN REALTY CO., 223 Grosse Bldg. Main 4552.

FOR EXCHANGE—BEN WHITE WILL EXCHANGE your present property. 304 BRYSON BLDG Second and Spring. Member L. A. R. B.

FOR EXCHANGE—FAIR DEALS ONLY. "Seller Trades." "That's His Trade." ARTHUR B. HALLEY, 522 Hollingsworth Bldg.

BUSINESS INVESTMENTS—

FOR SALE—

GILT-EDGED INVESTMENTS.

BETTER THAN BONDS.

$10,000—Present income $1440; value constantly rising; two-story, reinforced concrete store and office building on corner of most prominent street in most prosperous town in Northern California. Good reasons for selling. Address XIB, box 173 TIMES OFFICE.

WANTED—THREE MEN WHO CAN GIVE REFerences to put in $5000 each in a manufacturing proposition that will show a large profit. Arrangements can be made for the sale of our entire output. No better proposition on the Coast. MR. CROWE 427 Story Bldg.

BUSINESS CHANCES—
Of Many Kinds Unclassified.

FOR SALE—LARGE FIRST-CLASS NEWSPAPER agency, will stand thorough investigation part cash, balance terms with approved security. No agents. Address D, box 50, TIMES OFFICE.

FOR SALE—BLACKSMITH, BUSINESS AT YOUR own price. Have to go north. 1500 SAN PEDRO ST. City.

SMALL CORNER GROCERY, A MINT FOR SOME ONE; MUST BE SOLD; ONE WEEK'S TRIAL GIVEN. OWNER. PHONE SOUTH 1590.

FOR SALE—BY OWNER, FIRST-CLASS MEAT MARket. Not for particulars Phone WEST 7164 or 22586.

FOR SALE — CIGAR STAND AND STATIONERY store, 149 S. PACIFIC BLVD., Huntington Park.

MUST SACRIFICE MEAT MARKET ON ACCOUNT of other business. Call 4154 S. MAIN.

NEED GOOD MAN, REFERENCE AND SOME money buy interest business, clear $400 monthly. Particulars 201 GRANT BLDG.

FOR SALE—TAILOR STORE, ESTABLISHED trade, located on car line. 4706 S. HOOVER.

FOR SALE—OLD ESTABLISHED GROCERY; WILL invoice. MAIN 805. A3422.

FOR SALE—LUNCH COUNTER RIGHT ON MAIN street. Long lease. 237 S. MAIN ST.

FOR QUICK ACTION DROP ANSWERS TO Times "Liners" in Times' letter boxes in downtown office buildings. The locations of the boxes are printed in the first column of The Times "Liner" section.

BUSINESS CHANCES—
Of Many Kinds Unclassified.

REDIPHONES—WE HAVE ON HAND A FEW OF those handy telephone attachments, which are being distributed in connection with counter books raised at 75 cents each, the coupons being redeemable in classified advertising in THE TIMES. Phone Main 8200 or Home 10000, and our representative will call and attach the "REDIPHONE," collecting at the same time for the coupons delivered. One "Rediphone" only will be delivered to each customer.

I HAVE $10,000 INTEREST IN A PROSPEROUS mercantile business and fine auto agency in fast growing town on main highway, 25 miles from Los Angeles, which interest carries position paying good salary besides dividends; this company has paid over 150 per cent. in dividends in six years; I want cash or city improved property or improved acreage; I will expect thorough investigation, so both sides. Address C, box 106, TIMES OFFICE.

FOR SALE—GROCERY. I AM COMPELLED TO sell my grocery on account of severe illness. Have one of the best locations in the city. Cheap rent. My sales have averaged over $80 per day the past year. I have a clean stock and up-to-date fixtures; will sell for cash less than jobbers' cost price. I might consider ten acres of unimproved land as part pay distance of 40 miles or so from Los Angeles. Phone West 497 or address 2524 WEST WASHINGTON ST.

FOR SALE—BOOK AND STATIONERY BUSINESS, well located, with valuable lease, at low rent; in good Southern California town in best growing district. Business now doing $14,000 per year, and can be increased. Ranch requires my time. $2000 cash required to swing the deal. I will consider part in exchange on real estate. No agents. Address A, box 61, TIMES OFFICE.

BASKET CROCERY—BEING CALLED EAST ON AC count of sickness, we will sell our cash grocery of about $1800 stock and fixtures, at invoice price. We are soliciting and run no accounts. Average receipts $60 per day. In working man district, no fancy trade. Good clean stock and in A-1 shape. Can show you to wholesale houses as to proof. Call SOUTH 6414.

FOR SALE—CIGAR, STATIONERY AND CONFECtionery store; MUST SACRIFICE ON AC COUNT OF SICKNESS. WILL GUARANTEE $40 A WEEK OVER CLEAR PROFIT; MUST HAVE $1400 CASH FOR STOCK AND FIXTURES. ADDRESS C, BOX 158, TIMES OFFICE.

PAINTING AND PAPERHANGING CONTRACTORS, attention. For sale in San Diego, a well-established business, wholesale and retail. One that can be enlarged. Best opportunity in San Diego. If you are interested come again—address 1030 TENTH ST., San Diego, Cal.

FOR SALE—BY OWNER BEST CASH GROCERY IN downtown district, doing strictly a cash business; $40 per day; rent only $27 per month; must be sold at once for cash only; also meat market, cheap; no real estate agents need apply. Good reasons for selling. For location call owner, 557 S. MAIN.

WANTED—PARTNER AT ONCE IN NICE CLEAN little business; small amount of money required; experience unnecessary, can easily teach you the business; money well secured. Inquire between 10 and 11 a.m. and 1 and 2 p.m., 210 SAN PEDRO BLDG.

FOR SALE—SMALL GROCERY WITH MODERN LIVing apartments, cash counter trade, a little gold mine; health necessitates quick sacrifice; sacrifice sale. Corner of BELLEVUE AVE. AND HALLIDAY ST. Angeleno Heights car.

CASH GROCERY, SOUTHWEST, DOING $60 TO $70 daily; on Saturday, $100; fixtures, about $1500; will discount fixtures, might consider clear city property for all or part. 208 DELTA BLDG. 428 S. Spring.

WANT PARTY TO INVEST $1000, WILL MAKE you comfortable, besides carries a salaried position of Arizona outdoor work; for interview see H. J. WEST, 340 Wilcox Bldg., between 11 and 12, any day, except Sunday.

TO LET—TWO NEW, MODERN STOREROOMS, Washington and Crenshaw blvd.; new business location for grocery, drugs, hardware, etc. No opposition and protection for many years. WILLIAMS, 4157 Washington.

RARE CHANCE. $1600 BUYS INTEREST ONE of the best established and located old men's furnishing city, need services gentleman, reference. Particulars, 853 S. BROADWAY, Room 201.

FOR SALE—THE BEST PIANO AND MUSIC BUSIness in Southern California can be bought dirt cheap on account of owner's ill-health. $1000 cash required. Address D, box 206, TIMES OFFICE.

IF YOU HAVE $5000 TO $40000 TO INVEST WITH services and brains at a good salary this is your opportunity. References exchanged. Address E, box 50, TIMES OFFICE.

FURNITURE AND LEASE OF 58 ROOMS, ESTABlished 1910, with good income; building centrally located; $4500. Would consider San Diego exchange. A. G. ELLS, 617 E. st., San Diego, Cal.

FOR SALE—AT SACRIFICE, 2 CHAIR BARBER shop, living room and bath; owner leaving city. $250 cash. Call Monday, 10 o'clock, 4813 WALZ STREET.

FOR SALE—GROCERY, $40 DAY, RENT $25, LIVing-room; invoice $1000; discount for cash; sacrifice. CROCKETT & HILL, 309 Columbia Trust Bldg. 313 W. Third.

HALF INTEREST IN GOOD MUSIC BUSINESS ON Broadway, $2500. Address D, box 5, TIMES OFFICE.

FOR SALE—RESTAURANT DOING GOOD BUSINESS good location, for cash or clear lot. I have to leave town. 1233 S. MAIN ST.

FOR SALE—PEANUT BUTTER MANUFACTURING business, long established, will require about $450 to handle. 1468 CENTRAL AVE.

FOR SALE—GROCERY STORE, LOCATED IN CENter of Hollywood. For information call HOLLYWOOD 63; HOME 5784128.

$750 BUYS AN INCOME OF $150 A MONTH. A going concern. MR. REED, 403-4 Luckenbach Bldg. 317 S. Hill st.

FOR SALE—CHEAP AUTO SHEET METAL RADIator shop; full set tinner's tools; electric motor, air compressor. 106 E. FIFTH ST.

FOR SALE—OLD ESTABLISHED CASH GROCERY, close in, on a good corner. Phone 51820. MAIN 7439.

TELEPHONE "WANT ADS" Sunday Times should be ordered before the rush of business Saturday night.

TO LET—ELEGANT CAFE OPENING IN ONE OF the most popular hotels in San Diego. Address ANDERSON & CLARK, Watts Bldg., San Diego, Cal.

FOR SALE—FINE CONFECTIONERY AND LUNCH business; lunch alone worth the price; partners can't agree. Address BOX 714, COVINA.

FOR SALE—SMALL DYE WORKS DOING GOOD business. Good chance for tailor. Call at 607 PECAN ST., San Pedro.

FOR SALE—OR EXCHANGE—GARAGE BUSINESS, 8 automobiles, machine shop, all supplies. 833 S. SPRING. F1247. Main 2203.

FOR SALE—WELL LOCATED GROCERY, FINE trade, no competition. Will lump or invoice. Call at 5096 SUNSET BLVD.

FOR SALE—UP-TO-DATE TAILOR SHOP, IN CENter of city. Owner has to leave town this week. 306 SO. HILL ST.

BUSINESS CHANCES—
Wanted and Miscellaneous.

WANTED—CASH PAID FOR ANY AMOUNT OF mercantile stocks; office furniture safes restaurant or cigar stand outfits. Goods sold on commission. J. J. SUGARMAN AUCTION & COMMISSION HOUSE. 112-116 Court st. Main 2114. P4810.

I WANT A SHOE STORE IN EXCHANGE FOR some money and my No. 1 40 acres fruitless land, no alkali, no bacteria. Will irrigate next-fall. Also have modern home in Modesto, rented. Am a shoe man, if you want to sell write me particulars. Box 387, MODESTO, CAL.

WANTED — WILL PAY SPOT CASH FOR ANY amount or stocks of merchandise, groceries fixtures or furniture goods sold on commission. H. FOREY CO., Anct. & Com. House, 201 N. Spring st. Phones Bdwy. 4270; F5449.

WANTED—
For quick action drop answers to Times "Liners" in Times' letter boxes in downtown office buildings. The locations of the boxes are printed in the first column of The Times "Liner" section.

SWAPS—
All Sorts.

FOR EXCHANGE—A WARREN, 1913, 5 PASSENger auto in good condition for equity in house and lot, north side preferred. 2620 NORTH BROADWAY, East 628.

FOR EXCHANGE—I HAVE A BEAUTIFUL COLlection of original oil paintings by local and European painters, will exchange for real estate up to $50,000; also a few Turkish rugs. Call 836 SOUTH BROADWAY.

FOR EXCHANGE—OR SALE—GOOD TRUCK, $500 or will trade for anything; would make good truck for mines, at SCOTTY'S PLACE 125 S. Los Angeles st. Phone Main 3820.

FOR EXCHANGE—HAVE MUSIC CABINET AND Viola. Want Grafonola or Victrola IV. $060. Address F, box 584, TIMES BRANCH OFFICE.

FOR EXCHANGE—CHALMERS 36, FINE CONDItion, and full equipment; want diamonds, must trade immediately. BROADWAY 1256.

FOR EXCHANGE—ORDER ON FIRST-CLASS DIStrict Wood furniture. Address F, box 589, TIMES BRANCH OFFICE.

MONEY TO LOAN—
Real Estate and Improvements.

PLENTY OF PRIVATE MONEY—7 PER CENT. F. H. EVARTS.
A4959; Main 4069. 302 Van Nuys Bldg.

TO LOAN, — IN SMALL AMOUNTS, FIRST AND second city improved. MAIN 2552. 526 Title Ins. Bldg.

PRIVATE MONEY, 7 PER CENT., APPLICATIONS from principals wanted. H. K. HUNTSBERGER 414 Van Nuys Bldg. F1472.

FIRST AND SECOND MORTGAGE LOANS, MONEY waiting. ERNEST R. FAIR CO., 421 Grant Bldg. 10290.

PRIVATE MONEY, LOWEST RATES ON IMPROVED city or country property. 938 VAN NUYS BLDG Broadway 7026. BRUNTON, 60155.

$300 TO $5000 TO LOAN IMPROVED PROPERTY CAMPBELL, 510 H. W. Hellman Bldg. Main 1176.

$100,000 FOR FIRST AND SECOND LOANS ON Los Angeles city property. We buy trust deeds SHANK & SHANK, 401 Haas Bldg. F4824.

PRIVATE MONEY, LOWEST RATES, CITY OR country and building loans. LOCKHART & SONS, 731 H. W. Hellman Bldg. A2776. Main 5578.

TO LOAN—CLIENTS' MONEY ALWAYS ON HAND IRVING L. MAYER.
F1165, Bdwy. 3564. 222 Story Bldg.

I HAVE $6000 PRIVATE MONEY TO LOAN ON first mortgages. A. C. SHERER, 1146 Title Insurance Bldg., Los Angeles.

MONEY LOANED CONTRACTS AND MORTGAGES bought. ALBERT McCALL, 314 Bullard Block.

MONEY TO LOAN—
Real Estate and Improvements.

TO LOAN—
SECOND MORTGAGE MONEY
If your property is already mortgaged and you need more money for taxes, interest or for any other purpose, we will loan you an additional $50 to $1000. Lowest rates. Can be repaid in monthly installments, reducing interest.
Our own money; no commission; no title fees, no extra charges. You receive the full amount within twenty-four hours after applying.
WATERMAN & CO.
804 Merchants National Bank Bldg.,
Corner Sixth and Spring sts.

WE WILL MAKE CONSERVATIVE LOANS ON real estate in Los Angeles and vicinity up to $50,000 at moderate rates. We loan our own capital and will give prompt and courteous attention to applications from owners.
WINTER INVESTMENT COMPANY,
1109 I. N. Van Nuys Bldg.
F2363. Bdwy. 8096

MONEY TO LOAN—PRIVATE FUND OF $100,000. at 6 or 7 per cent. Interest on first mortgage real estate, city or country. Will divide to suit application. Prompt attention. No delay. Money subject to call.
A. T. JERGINS & CO., Established 1894.
Suite 400 Herman W. Hellman Bldg.

MONEY TO LOAN ON REAL ESTATE
Lots, residences, apartments, stores, flats, ranches
IN SUMS OF $50 TO $1500 AND UP.
Cash for first mortgages.
Straight building loans a specialty.
Interest at 6, 7 and 8 per cent, and up.
We act as brokers, placing very large loans.
Commission charged on every loan.
CONSOLIDATED MORTGAGE COMPANY
426 Washington Bldg. Phone Main 8233.

TO LOAN—$100,000 CITY OR RANCHES.
IN ANY AMOUNT UP TO
$50,000. NOTHING LESS THAN $500.
PROMPT REPORTS ON APPLICATIONS.
OWNERS OF PROPERTIES SHOULD APPLY DIRECT
HUGH K. WALKER, JR. S. R. EARNEST.
S. R. EARNEST & CO.
631 H. W. HELLMAN BLDG. A4707; MAIN 5858.

WE WILL LOAN YOU MONEY ON YOUR REAL estate. Prompt action. Our Mr. Julius Harris is an expert appraiser on real estate and land values, and we give you prompt service. City or country loans. $500 to $10,000.
LAND MORTGAGE CORPORATION,
415 Trust and Savings Bldg.
Phones Main 4067, F3027.

TO LOAN—SECOND MORTGAGE MONEY.
We make quick second mortgage loans, any amount, $100 to $2000. Money always ready. We also buy trust deeds and contracts. Save time and trouble by seeing us first. ALLEN INVESTMENT CO., 510 Trust and Savings Bldg. A4498; Main 8708.

MONEY TO LEND—
MORTGAGES
LOANS
BUILDING LOANS
JOSEPH M. GORE CO.
622 L. A. Investment Bldg.
Main 4161. PHONES: Home F3013.

MONEY TO LOAN—
On improved city property.
Or for building on our lands of Rosemead.
STATE MUTUAL BUILDING & LOAN ASSOCIATION.
220 S. Spring st.

PRIVATE PARTY OFFERS HIS OWN MONEY FOR loan on close-in city improved, south of Fourth, west of Main, to suit; 6 per cent. 7 per cent. Phone my residence for moonos only, 71789.

MONEY LOANED ON CITY OR COUNTRY PROPERTY. SEE US FOR RANCH LOANS.
A. HARCOURT WILSON, MGR. LOAN DEPT.
60007. 714 CENTRAL BLDG. BDWY. 1982
CUNNINGHAM REALTY COMPANY, INC.

TO LOAN—ANY AMOUNT TO $400,000, ON CITY improved, close in; money ready to secure; quick action; interest 7 per cent., 8 years; mortgage. Bring me your good loans. MR. JOHNSON, 1128 Story Bldg. Phones Main 4067, F3027.

BUILDING LOANS A SPECIALTY. WE CAN MAKE any kind of building loans from $500 to $100,000, city and country. Loans given prompt attention.
TAYLOR BROTHERS.
607 Black Bldg. Broadway 38

MONEY TO LOAN—ANY AMOUNT FROM $1000 TO $20,000 AT 7 PER CENT. ON CITY. LOS ANGELES SAVINGS MORTGAGE & TRUST CO., 121 S. Broadway, 7th and Bdway. A4787.

I HAVE $2000, $2000, $1200 FOR BUNGALOW loans; also $20,000 for good business or city improved, all 7 per cent money.
H. MUNSON 30 M. 620. F6843.
504 Washington Bldg.

DO YOU WANT TO BORROW FROM $500 TO $15,000 on first mortgage? Improved city or suburban? W. S. WILLIAMS, 802 Van Nuys Bldg. Main 4069. 54959.

MONEY TO LOAN—ANY AMOUNT ON VACANT OR improved, building loans a specialty; current rates. CHANDLER-CASSOU CO.
304-305 Hamburger Bldg. Main 2715

TO LOAN—6½ PER CENT. IN AMOUNTS FROM $25,000 to $100,000. Improved city or country loans, limited to L. A. county. Address E, box 207, TIMES OFFICE.

$80,000 IN A LUMP OR WILL DIVIDE FOR building purposes. Must have plenty of contract. Give full details of your proposition. Address EE, box 414, TIMES BRANCH OFFICE.

I HAVE $25,000 TO LOAN FOR 7 PER CENT. will divide to suit; 5 years' time; only good security is required. 511 LAUGHLIN BLDG. ELLA MOULTON. Phone F2074.

MONEY TO LOAN IN SUMS TO SUIT, INTEREST 6, 7 and 8 per cent; make application today. VAN VRANKEN & CO., 803 Hollingsworth Bldg., 6th and Hill.

$10000 TO $50,000 IN SUMS TO SUIT, TO LOAN on real estate, stocks and bonds.
McCONNELL & IRVINE,
M. 2180. 835 Security Bldg.

$1100 $2500 $4500 $10,000 TO LOAN 7 PER cent. HARRY JACKINS, 615 Union Oil Bldg.

DO YOU WANT MY $1300, $1100 OR $6000? FIL-LEY 515 Union Oil Bldg.

BUILDING LOANS—IF YOUR LOT IS CLEAR OR nearly so, WESTON BUILDING CO. Main 2646

MONEY TO LOAN—
Salaries, Chattels and Collateral.

SALARY LOANS— FURNITURE
WE DEFY COMPETITION.
Borrow $20 you pay back $1.00 a week.
Borrow $70 you pay back $3.50 a week.
Borrow $50, you pay back $2.50 a week.
Borrow $100, you pay back $5.00 a week.
Money the same day. Everything absolutely confidential.
GIBSON & CO.,
Room 619, Crocker Bldg. Central Bldg.
424 S. Broadway.

IF YOU WANT A RELIABLE PLACE TO BORROW money in small amounts, you will make no mistake by coming to us. Easy weekly or monthly payments. Let us tell you more about it at our office.
CENTRAL LOAN COMPANY,
509 Security Bldg. 310 S. Spring st.
Phones: F3012 Main 4018.

HOW MUCH? WHEN AND WHERE?
If you own furniture or a piano and want a little ready money, call, phone or write. Prompt, private; confidential. Easy payment terms. Hours 8 to 6.
FIDELITY LOAN COMPANY,
MASON BLDG., Bdwy. 5171.
S.E. cor. 4th and Broadway. Entrance 4th st.

THE PROVIDENT PLEDGE CORPORATION
LOANS ON DIAMONDS AND OTHER COLLATERAL.
2 per cent a month and no other charge.
Private rooms.
Jewelry appraised for nominal fee.
312 UNION OIL BLDG.

LOANS FOR EVERYONE—
Even if you have a loan elsewhere or no one and women get money on your own signature.
R. WILLIAMS, F2354.
435 Security Bldg. Fifth and Spring.

LOANS FOR WORKING PEOPLE—
Men or women get $10 to $100. New office, new rates. Everyone welcome.
FRANK SCOTT
227 Union Oil Bldg. Seventh and Spring sts.

MONEY TO LOAN ON DIAMONDS AND JEWELRY at 2 per cent, no other charges; courteous treatment; safe, reliable; THE DIAMOND LOAN AND BROKERAGE CO., 402 Trust and Savings Bldg. Sixth and Spring. W. L. WHEDON, Mgr.

PRIVATE MONEY LOANED AT YOUR HOME ON furniture, automobiles, or ranch stock; any amount; easy payments. MR. SMITH, 506 Van Nuys Bldg. F3760. Main 1451. Hours 10 to 12:30.

MONEY LOANED ON DIAMONDS, PEARLS, JEWelry, silverware, furs, pianos, automobiles, etc. MARKWELL & CO., 360 Citizens' Bank Bldg.

SALARIED MEN AND WOMEN ACCOMMODATED without delay or publicity. SOUTHERN CREDIT CO., 411 O. T. Johnson Bldg.

LOANS ON DIAMONDS, CONFIDENTIAL. BANK references. FRITCH-LAUGHLIN, 710 Grant Bldg. Fourth and Broadway.

MONEY LOANED ON AUTOMOBILES.

THE CITY
AND ENVIRONS.

EVENTS BRIEFLY TOLD

Annual Parish Bazaar.

The annual bazaar of the ladies of St. Mathias's Church will be held in the parish hall, Washington street and Normandie avenue, tomorrow afternoon and evening, from 2 o'clock until 10 o'clock. Fancy and useful articles, candy and Thanksgiving delicacies will be offered for sale.

Thanksgiving Fireside Frolic.

All young women, and especially those away from home, are invited to participate in the Thanksgiving fireside frolic in the members'-room of the Y.W.C.A. on Thanksgiving night. This event will follow a dinner to be given by the Adelphian Club, with forty young women as its guests.

Bazaar and Thanksgiving Mart.

The Woman's Guild of the Wilshire Presbyterian Church, Third street and Wilshire boulevard, will hold a bazaar and Thanksgiving market at the church tomorrow afternoon and evening. Many useful and pleasing articles will be offered for sale, and at 6:30 o'clock a supper will be served. The general public is invited.

Business Girls Wanted.

The Victoria Club of the Y.W.C.A. invites all business girls between the ages of 18 and 25 to join it and participate in its winter plans, which begin tomorrow evening. Miss Beans will conduct an English course on alternate Tuesdays. One Tuesday night of each month will be devoted to bowling and one to social affairs.

"A Good Complexion."

All young women are invited to hear a talk in the member's-room of the Young Women's Christian Association at 3 o'clock tomorrow night on "A Good Complexion—How to Secure It and how to Keep It." This talk will be given by Mrs. E. M. Eddy, and it will be the first of a series of personal talks to young women.

Plan Practical Aid.

The Motion-picture Directors' Association will give a ball and dansant buffet at the Alexandria Hotel roseroom on Wednesday evening for the purpose of raising a fund to endow three beds in the hospital of Los Angeles for the use of those connected with the motion-picture industry, who may need the services of physician and nurses.

Credit Men to Meet.

At a meeting of the Credit Men's Association tomorrow evening at the Jonathan Club, Delphin M. Delmas will speak on "Debt." There will also be these five-minute talks: W. W. Woods, vice-president of the Citizens' National Bank, on "Credits;" F. A. Barnes, secretary Barker Bros., "Credits as Handled by the Modern House Furnishing Institution," and J. D. Machomich, credit managers Rivers Bros., "Properly Opening an Account."

FACTIONS REUNITED.

Riverside's Mayor Congratulated for Giving Peace to the City—Nine Divorces in One Day.

[LOCAL CORRESPONDENCE.]

RIVERSIDE, Nov. 21.—The fact that persistent rumors were abroad yesterday to the effect that a recall petition was being circulated against him did not deter Mayor Ford, who was re-elected for a second two-year term on Tuesday, from leaving for a trip to the San Francisco exposition. The person credited with circulating the petition denied the allegation later in the day.

Just before leaving Mayor Ford was presented with a statement signed by a large number of the business men of the city congratulating him on his re-election and expressing approval of his action in appointing a new Chief of Police.

"It is our hope," say the signers, "that all parties will now unite in the interests of Riverside, as we realize that no city can be successful which is torn by factions."

NINE DIVORCES.

Nine divorces granted in Judge Densmore's court yesterday broke the record for the number of divorce matters considered in the Superior Court here during a single session. Eight of the divorcees were original decrees and all were defaulted.

CANYON BARBECUE.

[LOCAL CORRESPONDENCE.]

SANTA MONICA, Nov. 21.—At a barbecue that was the means of recalling early days in California, especially the Southwest, between seventy and eighty well-known men of Southern California gathered today at the E. P. Martiquez ranch in Santa Monica Canyon and were the guests of A. H. Cawkins and Attorney O. W. Morton. The barbecue was given in honor of Judge J. J. Carrillo, police judge of Santa Monica. The Carrillo family is one of the old Spanish families of early days in the Southwest. Among the speakers of the day were Justice J. W. Summerfield of Los Angeles, Sheriff Cline, Dist.-Atty. Woolwine, Dr. Halcon and Justice Carrillo.

CELESTINS
VICHY
(FRENCH REPUBLIC PROPERTY)
NOTICE
Regarding SPLITS
SPLITS have now been placed on the market and should be asked for at all first-class Bars and Restaurants.
ASK FOR
CELESTINS

Precautionary.

PEACE BEFORE THE ELECTION.

NO GENERAL BALLOTING SOON, SAYS MEXICAN.

Secretary of State of Sonora Says Guerrillas will be Quelled and Constitutionalist Army Disbanded First—With Other Officials Studies Institutions Here.

No preparations are being made to hold a general election in Mexico, according to statements yesterday by L. E. Moreno, secretary of state of Sonora, who is a guest at the Alexandria. Accompanied by F. A. Borquez, treasurer-general of Sonora, and Ignacio Mendivil, secretary to the treasurer, Senor Moreno arrived from San Francisco night before last to confer with Arturo Gonzales and Sr. E. Goldbaum y Padillo, prominent Mexicans who are here on business.

Sr. Moreno states no plans will be made to hold elections until all insurgent factions and marauding bands of guerrillas have been wiped out and the bulk of the Constitutionalist army is mustered out. This may be accomplished in six months or even less, Sr. Moreno stated, or, on the other hand, it may be a year or more before a general election will be thought of. When the election is held Sr. Moreno expects there will be but two strong candidates in the field for the Presidency—Gen. Carranza and Gen. Obregon.

The Mexican official emphatically denied a rumor that the terms of agreement whereby the Carranzista faction obtained recognition by the United States contained a clause leasing Magdalena Bay territory and other valuable oil and mineral-bearing land and certain railroad concessions to this nation for ninety-nine years. He also stated that, contrary to the general impression in this country, Mexico is not seeking a large loan here.

Members of the party, who are expected to leave tomorrow, are studying local business methods and inspecting State and county institutions. Upon his return to Mexico Sr. Moreno will make recommendations relative to the establishment of schools in the State of Sonora. He has successfully legislated alcoholic beverages and games of chance out of existence in Sonora, and states he hopes to have similar legislation enacted in neighboring States.

FURS STOLEN.

Breaking down a door in the Willoughby Hotel at Fifth and Hill streets early last night, burglars entered the room of J. P. Winters, a fur salesman, and made away with about $100 worth of pelts. The burglars, according to Mr. Winters, broke the lock of his door while he was out at supper.

BUSINESS BREVITIES.
[Advertising.]

Weaver Roofing is a strong waterproof fabric that can be applied over old roofs of any kind. Expert report and estimate without charge. Weaver Roof Co., manufacturers roll roofing and waterproof paints, 339-341 East Second st. F2855, Broadway 784.

For quick action drop answers to Times "liners" in Times liner boxes in downtown office buildings. The locations of the boxes are printed in the first column of The Times "liner" section.

Advanced spring styles, boys' wash suits, white and colored, Regatta Brand; sizes 3 to 8, $1.50 to $5. Harris & Frank, Spring street, near Fifth.

The Times Branch Office, No. 619 South Spring street. Advertisements and subscriptions taken.

"The Exclusive Specialty House."
Myer Siegel & Co.
443-445-447 S. Broadway
Babies' Garments
The very needful things in the way of outer garments and underwear to make the youngest youngster comfortable are here in an endless variety of appropriate styles and materials and at most.
Popular Prices

Army and Navy Goods Store
526 South Main St., Los Angeles

Army Blankets, 5 pounds all wool, $3 each. Mail orders accepted. Write for catalogue.

A REAL Sale for ALL Men
Charles W. Ennis Clothing Co.
Furnishings and Hats
309-311 S. Spring St.
WASHINGTON BUILDING

Standard Encyclopaedia
SPECIAL LOW PRICE
10 CENTS PER DAY
Will pay for this work. Write for free book of sample pages, beautiful illustrations, maps, etc.
ENCYCLOPEDIA CLUB
510 SOUTH SPRING, ROOM 925

PAINT YOUR ROOF NOW—BITULITE
Waterproof and preservative paint will guarantee no leakage.
PAINT SPECIALTIES MFG. CO.
5th and Seaton Streets.
Main 8062. 10935.

$10 Watches
Montgomery Davis Jewelers. th a Broadway

AUCTION
MONDAY, NOV. 22ND
2 p.m.
Furniture of all kinds, Merchandise, etc., at 822-24 South Main.
CALIFORNIA AUCTION CO.
Auctioneers.

AUCTION
TODAY, MONDAY, 10 A.M.
Clean furniture, 7 rooms.
1649 W. 12th St.
TOMORROW, TUESDAY, 1 P.M.
Elegant furniture, 7 rooms.
Upright Piano, 40 pieces cut glass.
1008 W. 8th St.
STROUSE & HULL, Auctioneers.
M9319 61353

Rhoades & Rhoades
REAL ESTATE, LIVE STOCK AND GENERAL AUCTIONEERS
Guaranteed estimates on household furniture or bought outright for cash. Salesroom 1501-3-5 South Main. Both phones—Main 1259; Home 25679.

AUCTION
REED & HAMMOND
1053-55 South Main Street at 11th
Hold Auction Sales of Live Stock, Furniture, Restaurants or Merchandise somewhere every day in the week. Call up F3545, Bdwy. 2860, for dates.

THOS B. CLARK
General Auctioneer and Importer of Antique Furniture
840 SOUTH HILL STREET
F1907, Broadway 1921

AUCTION
FRIDAY, NOVEMBER 26, at 10 A.M.
At 201 NORTH SPRING STREET
Fine Furniture, Antiques, Household Goods, one 40 h.p. Automobile, one Upright Piano.
B. FORER CO. AUCT. & COM. HOUSE
Phones: F5449—Broadway 4279

AUCTION
We solicit and collect for sale at auction: Antique and artistic furniture, Oriental rugs, oil paintings, etc. We guarantee full retail value for same.
California Auction Co.
Reg. Under Sec. 2468 Civil Code of Cal.
Phones 65497; Bdwy. 4783.
Office 822-24 S. Main.

B. FORER CO.
Auction and Commission House
201 No. Spring St.
We buy for cash and advance money on stocks of merchandise of every description
Phones: Bdwy. 4279—F5449.

AUCTION
J. J. SUGARMAN,
Auction and Commission House
General Auctioneer.
Furniture, Merchandise, Fixtures.
Office and Salesrooms, 112-114-116 Court St.
(Between Spring and Main.)
Main 8114. —PHONES— F4814.

Pioneer Roofing
MADE, LAID AND GUARANTEED Covers California
BY PIONEER PAPER CO. 247-251 S. LA ST.

For Your Health's Sake
Eat WHOLE WHEAT HEALTH BREAD. Little sugar, starch, or yeast. Physicians recommend it for stomach, bowel and kidney trouble. Order of your grocer. Made exclusively by PACIFIC BAKING COMPANY, 1802 Tennessee St.

—and the Worst is Yet to Come

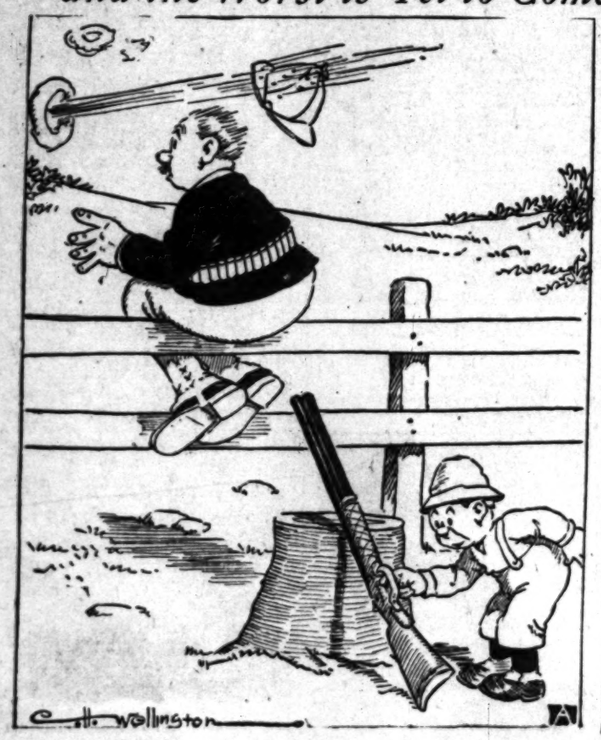

THE TIMES CIRCULATION FOR OCTOBER, 1915.

STATE OF CALIFORNIA, COUNTY OF LOS ANGELES, ss.:

Harry Chandler, Assistant General Manager of the Los Angeles Times, being duly sworn, declares on his oath that the following is a true and correct record of the daily circulation of the said newspaper for the month of October, 1915.

OCTOBER, 1915.	Copies.
October 1	61,120
October 2	61,550
October 3 (Sunday)	103,500
October 4	60,180
October 5	61,150
October 6	61,180
October 7	61,210
October 8	61 200
October 9	61,840
October 10 (Sunday)	104,000
October 11	61,120
October 12	61,210
October 13	61,120
October 14	61,210
October 15	61,190
October 16	61,500
October 17 (Sunday)	104,000
October 18	61,790
October 19	60,910
October 20	60,790
October 21	60,900
October 22	60,910
October 23	61,340
October 24 (Sunday)	104,000
October 25	60,940
October 26	61,280
October 27	61,210
October 28	61,220
October 29	61,250
October 30	61,190
October 31 (Sunday)	104,000

Average for every day of October, 1915... 68,103
Sunday only, average for October, 1915... 103,900

HARRY CHANDLER,
Assistant General Manager, The Times.

Subscribed and sworn to before me this 11th day of November, 1915.

[Seal] T. L. CHAPIN,
Notary Public in and for the County of Los Angeles, State of California.

The Only Private Dentist in the City Doing Work at Such REMARKABLY LOW PRICES.
SET OF TEETH, $5.00
Beste Set (none better, no matter how much you pay) (guaranteed 10 years) $7.00
Bridge Work $4.00
Gold Crowns $4.00
Porcelain Crowns $4.00
Gold Fillings ..... $1.00 up
Silver Fillings ..... 50c up
Teeth Treated 50c
Nerve Removed (painless) $1.00
Teeth Extracted (painless) 50c
My method of extracting teeth is ABSOLUTELY PAINLESS.
EXAMINATION FREE.
Evenings 'till 8. Sunday 'till 1.
DR. FAIRFIELD
301-304 Pantages Theater Bldg.
536 South Broadway.
Home Phone F5560; Sunset Main 1537.

LIGHTS AND WALL PAPERS.

The Size of the Gas Bill Depends upon the Reflecting Quality of the Walls and Ceilings.

[New York Sun:] "Talk' about handing out free gas ranges or renting them out at a nominal rental," said a man in the employ of a gas company, "there is another item that encourages gas consumption, and that is wall papers.

"If I were running the business I would hand out free wall papers. But I would do the choosing. Rich deep greens and browns—they are the colors that bring up your bills and our profits."

How many people realize that a big percentage of their gas money may be sunk into their walls and wasted? It may be only a matter of color of your wall paper whether you light one or three burners.

White walls, of course, absorb the least light, only 30 per cent.; but nearly everybody wants some color to meet the eye. A chrome yellow absorbs only 38 per cent. Paper of an orange shade robs you only of 50 per cent. of your light.

It is when you get into the reds and greens and browns that the light begins to dim. A dark green wall paper, so restful to the eye, absorbs 82 per cent. of the light.

And paper of a deep chocolate leaves only 4 per cent. of the light rays for use; its power of absorption is 96 per cent.

So does a summer; yet you see men shivering around in winter with summer togs on, when a $20 Brauer-made suit would increase their comfort and earning power about 50%.
A well fitting suit or an overcoat is a recommendation for any man—it shows a pride that never comes to a fall.
Special Fabrics for the Holiday Season—$20 to $50. All the natty new favorites.
A. K. Brauer & Co.
TAILORS TO MEN WHO KNOW.
Two Spring Street Stores
345-347 and 529-527½

PERSONALS.

J. R. Gabbert, editor of a Riverside newspaper, and Mrs. Gabbert are at the Hollenbeck.

Sidney Grauman, who operates several motion-picture theaters in San Francisco, is at the Alexandria.

R. C. Wood, a manufacturer of road machinery with offices in San Francisco, is here on business, staying at the Hollenbeck.

Among the guests at the Hayward is L. E. Mills of Santa Paula, a prominent cattleman, who is here on business.

E. B. Criddle, secretary of the Riverside Light and Power Company, is transacting business in the city while a guest at the Clark.

W. O. Hamilton, member of the Board of Supervisors of Imperial county and owner of considerable real estate at El Centro, is at the Hollenbeck.

Carl Row of Chicago, who is touring the Pacific Coast during his vacation, arrived at the Hayward last night. Row conducts several shoe stores in Illinois.

R. P. Zorn, vice-president of the Michigan City (Ind.,) Trust and Savings Company, and prominent in eastern social and financial circles, is at the Clark.

Among the tourists who have decided to winter in the city are Mr. and Mrs. N. W. Pomery of Washington D. C. They are socially prominent in the East and are staying at the Clark.

Mr. and Mrs. Edwin Gregory of Tacoma, who are making a motor tour of the Coast, arrived from the north yesterday and are at the Lankershim. Mr. Gregory is a building contractor.

Touring the West by automobile, Mr. and Mrs. F. H. Herring, Miss Vera Cox and Mr. and Mrs. C. C. Roupe and son, William, all from Iowa City, Iowa, arrived at the Hayward yesterday.

Among the interesting guests at the Angelus is A. A. Goldschmidt of Chicago, a dealer in rare books and manuscripts who has traveled extensively in Europe and Asia. He is on a vacation.

Among the tourists who arrived at the Rosslyn last night was Dr. Cora B. Gross of Boston, who is connected with the recently completed $1,000,000 dental institute of that city. She is touring.

H. H. Roloff of Orden is at the Clark. Mr. Roloff is interested in mines in Nevada and Utah and also owns ranch property in Colorado. He is on a vacation and will go to San Diego the latter part of the week.

C. E. Arnt, president of the Citizens' Bank of Michigan City, Ind., arrived from San Francisco yesterday. After a stay of a few days and a visit to San Diego, he will return East by way of Grand Canyon. He is at the Clark.

C. M. Wolf of Butte, Mont., traveling freight and passenger agent for the Union Pacific Railroad, is at the Clark. Mr Wolf is also connected with the Oregon Short Line and the Oregon and Washington Railroad and Navigation Company. He is here on business.

Miss Margaret McCabe, of Seattle is visiting M. F. Swift at the Hotel Fremont. Miss McCabe occupies a unique position, that of shoe buyer for a large retail house and so far as known is the only woman to hold such a position on the Pacific Coast and possibly in the United States.

D. M. Locey, a mining man with interests in Arizona, left yesterday after a stay of several days. Mr. Locey and his associates are engaged in development of properties near Prescott, which they operate under title of the Locey Gold-Copper Company. Mr. Locey reports great activity in the vicinity of Prescott, and expressed it as his belief that the district will prove one of the richest in the West. St. Louis and New York capital is interested in the region.

COIN IN CITY DUMP.

[LOCAL CORRESPONDENCE.]

ALHAMBRA, Nov. 21.—Mose Acton, colored makes his living by giving the garbage piles in this vicinity the "once over." Mose is a steady worker and the city dump is given a thorough overhauling every day by him in a search for copper, brass or anything else that can be turned into dollars and cents by the wholesale junk dealers.

Saturday morning Mose kicked a salmon can out of his way and as the can rolled down an embankment a clinking noise was heard. Mose investigated and found the can contained nearly $70 in coin.

LEAPS TO ESCAPE FIRE.

Man Driven from Window by Flames; Slightly Hurt—Thousand Dollars' Damage Done.

A fire of unknown origin at 11:30 o'clock last night resulted in $1000 damage to the stock of a grocery store owned by Peter Jiams, an Italian, at No. 1001 Mateo street.

Gus Jiams, brother of the proprietor, who was sleeping on the second floor of the building, leaped from a window to escape the flames. He was slightly injured.

OPEN DEPOT TOMORROW.

[LOCAL CORRESPONDENCE.]

UPLAND, Nov. 21.—Everything is in readiness for the formal opening of the handsome new Chamber of Commerce depot, occupied jointly by the local commercial body and the Pacific Electric. Monday is the date set for the opening, and the local chamber is assured there will be present several of the electric railway heads, as well as local people of prominence. A general invitation has been extended to everyone to be present at the celebration.

THE WEATHER.
[Official Report.]

LOCAL OFFICE U. S. WEATHER BUREAU, Los Angeles, Nov. 21.—[Reported by Ford A. Carpenter, Local Forecaster.] At 5 o'clock a.m. the barometer registered 30.11; at 5 p.m., 30.09. Thermometer for the corresponding hours showed 58 deg. and 64 deg. Relative humidity, 5 a.m., 51 per cent.; 5 p.m., 63 per cent. Wind, 5 a.m., northwest, velocity 8 miles; 5 p.m., west, velocity 5 miles. Highest temperature, 77 deg.; lowest, 57 deg. Rainfall for season, 1.35 inches; last season, .32 of an inch. Barometer reduced to sea level.

STATE FORECAST.

SAN FRANCISCO, Nov. 21.—Forecast: San Francisco, Oakland and vicinity: Fair Monday; light northwest wind.
Sacramento Santa Clara and San Joaquin valleys: Fair Monday; light northerly wind.
Southern California: Fair Monday; light west wind.

ARIZONA FORECAST.

WASHINGTON, Nov. 21.—Forecast for Arizona: Monday and Tuesday fair; not much change in temperature.
YUMA (Ariz.) Nov. 21.—[Exclusive Dispatch from the U. S. Reclamation Service.] Gauge height Colorado River, 16.35 feet.

CATCH SPEEDERS WITH STOLEN CAR.

DRIVE AUTO ON TREACHEROUS VENICE SANDS—HIGH SCHOOL PLEA.

[LOCAL CORRESPONDENCE.]

VENICE, Nov. 1.—Three speeders, who were unacquainted with the streets of Venice, were trapped early this morning by Officer Felts after a sensational chase that began at Brooks avenue and Trolleyway and ended when the driver of the stolen automobile mistook the paved ocean front walk for a street and ran into the beach sand.

The men were arrested. They are held on a charge of speeding and gave their names as John Stevens, the driver, who said he was not working and had no address; Arthur Collins, No. 321 East Thirty-eighth street, and J. W. Cunningham, No. 118 Wilmington street, Los Angeles.

When the car was taken to the Police Station, Serrt. Buck investigated and communicated with W. D. May of No. 1601 Colorado street, Glendale, to whom the car was registered. Mr. May said that the car had been stolen after he and Mrs. May bought some groceries, placed them in the car at Eighth and Main streets and went to a picture show. The groceries were found in the car. Mr. May says he will make complaint against the men charging theft of the car.

DEFEND HIGH SCHOOL.

Taking up the cudgel as to whether or not the Venice Union Polytechnic High School is on the accredited list of the University of California, Dr. J. B. Sands, president of the high school board, has announced that the school is on the supplementary accredited list of the university.

In a statement to the Chamber of Commerce, which he asserts has been misinformed, Dr. Sands say that Venice High School students are at present eligible to admission to the university without examination. He explains this by saying that the school is on the supplementary accredited list along with many other Southern California schools, and that it will undoubtedly be placed on the original list before long.

Prof. Cree T. Work, principal of the High School also forwarded a letter to the chamber bringing out substantially the same conditions. Heretofore it has been asserted, even by the president of the school board, that students from the High School were admitted to the university on the personal letter of the principal. The principal says that such is the case even if the students come from an accredited school.

WOMAN ACCUSED.

Mrs. J. Pourie of No. 535 Santa Clara avenue, Venice, was taken to the County Hospital today by Constable Frank J. Barton following an alleged attempt to burn her home at a time she is said to have been suffering from aberations of the mind. Mrs. Pourie piled considerable clothing on a hot kitchen stove, it is related. They were just beginning to burn when her husband smelt the smoke and threw them into the yard. No damage was done.

MUSICAL EVENTS.

A programme of English music was given yesterday afternoon at Trinity Auditorium, by Dr. Bruce Gordon Kingsley and Miss Virginia Goodsell, before a large and appreciative audiences. Before the commencement of the programme, Dr. Kingsley outlined the earliest types of English music, speaking of the vocal work done by St. Augustine and the inventions of St. Dunstan in the primitive organes of those days.

A pleasing instance of the quaintness of this nation's early music was the first number sung by Miss Goodsell, "Summer is a-Coming In," a thirteenth-century round. Admirably rendered were her solos. "Should He Upbraid" and "The Lass with the Delicata Air," given with exquisite finish. Her voice was also heard to advantage in Dr. Kingsley's own charging song, "The Sweet Little Doll," taken from the novel "The Water Babies," by her cousin, Charles Kingsley.

The work of Dr. Kingsley himself was as usual, both artistic and much appreciated. Many varieties of English music were aptly played by him, from the strict organ type of Henry Smart to the dainty Henry VIII Dances by Edward German and the masterly "Pomp and Circumstance" march of Elgars.

A Wagner masterpiece programme will be given next unday.

Miss Read's Recital.

Mary Goodrich Read, gifted local violinist, will make her first appearance here since her return from abroad, where she pursued her studies, this evening at Trinity Auditorium. Her recital promises to be of unusual interest to a large number of music lovers in this city. Her work is said to be very interesting and delightful from every standpoint, as she is fundamentally remarkably talented.

Her programme will include such numbers as a Suite by Vieuxtemps, Concerto, No. 22, Viotti, Kreisler transcriptions and the Zigeunerweisen by Sarasate.

Thanksgiving Musicale.

Notwithstanding that the next Thursday of this month will be Thanksgiving Day, Jane Catherwood will hold her usual monthly reception at the Regent apartments, on the corner of Sixth street and Park View, at 8 p.m. on that day. The programme will be given by Grace James, soprano; G. Haydn Jones, tenor; Theodor Gordohn, violinist, and Will Garroway, organist.

Pictorial City Sheet (II.)

...-advancing Southern Metropolis.

California and the Coast—8 Pages

The Los Angeles Times

XXXIVTH YEAR. MONDAY, NOVEMBER 22, 1915.—EDITORIAL SECTION. POPULATION { By the Federal Census (1910)—[illegible] By the City Directory (1915)—[illegible]

Intrepid.

...R LOST LOVE ...F A DAUGHTER.

...-haired Woman Suing Colony of Kentuckians.

...r Own Lawyer Against ...brilliant Aggregation.

...d Politicians and Legal Lights Defendants.

...of the most remarkable actions ... before the local United ... District Court will be fought ... its preliminary stages this ... when a lone, little old white-... woman will stand before the ..., unaided, pit herself against ...ery of lawyers representing one ... principals in a long list of ... Kentuckians whom she ... with having virtually stolen ... from her.

...action is notable by reason of ...ual character of the charges ... prominence, political and ... of the defendants, but more ... count of the plaintiff herself. ... Teressa Wurtsbaugh, of ..., Ky., 53 years of age, ... of J. D. Wurtsbaugh, himself ... Kentucky lawyer and a con... at the bar with Vice-Presi... Marshall. She is not herself a ... of any bar, her extensive legal ... having been to a con... extent acquired for the pur... of prosecuting the present case. ... a civil action in which Mrs. ...augh is asking $100,000 dam... for the alleged alienation of the ... of her daughter, Miss Jessa... Wurtsbaugh. She names as de... Earl Berry, Joe Stirman, ... Nesarch, Ben Ringo, E. H. ...bach, Albert Head, Robert ... the Owensboro Messenger; ... Hon. Urey Woodson, secre... the National Democratic Com... editor, the Owensboro En... Ewing Berry, Herman D. ... Georgs Sites, Sally Berry, ... Rauch and others. Three ... represented among the de... Kentucky, Georgia and ...—and this is the reason for ... being in the Federal court, ... under the diversity of citi... classificaton.

THE COMPLAINT.

...substance of Mrs. Wurtbaugh's ... is that Mr. Berry, now de... a citizen of California, in ... 1913, brought Miss Wurts... from Owensboro to Long ... through an alleged conspiracy ... the other defendants, ex... the newspapers, are charged ...ring participated. The Mes... and Enquirer are charged with having published damaging articles against the girl. Mrs. Sally Berry, mother of Mr. Berry, is charged with having brought the pair together and Mr. Stirman, an Owensboro attorney, with having advised the girl to go to the home of Mr. Head, where it is alleged that Mr. Berry visited her.

The action this morning will be the hearing of the demurrer interposed by Mr. Berry, whom the complaint says was not divorced from Mrs. Elsie Heberer Berry until November, 1913. The address to which Mr. Berry is alleged to have brought Mrs. Wurtsbaugh's daughter is No. 443 Olive street, Long Beach.

The original bill was filed in the local court in September, 1914, and an amended complaint in July of this year. Judge Trippet dismissed the first action, with leave to amend, and Mrs. Wurtsbaugh later filed an affidavit against him, disqualifying him from further action. Judge Farrington allowed the demurrer of one of the Los Angeles defendants, Mrs. H. W. Wonders. The hearing today will be before Judge Bean.

IN PROPRIA PERSONA.

Mrs. Wurtsbaugh has passed the Kentucky bar examinations but has not asked to be admitted. She uses her knowledge of law only to protect herself against whatever she may consider an infringement of her per...

(Continued on Second Page.)

Her Own Lawyer in a Remarkable Action

Mrs. Teressa Wurtsbaugh,

Of Owensboro, Ky., and of one of the pioneer Bluegrass families, who will appear in propria persona in the United States District Court today in an action against some of Kentucky's most prominent Democratic politicians, whom she charged with having alienated her daughter's affections.

Passing.

EXPIRES AFTER AN OPERATION.

KNIFE FAILS TO SAVE LIFE OF PROMINENT ELK.

Clubman and Business Associate of Ball Club Owner for More than Twenty Years was Ill Three Weeks Before Crisis—Funeral Services to be Conducted Wednesday.

Jacob Schaffer, prominent club member and for twenty-three years a business associate of Tom Darmody, one of the owners of the Los Angeles baseball club, died at 8:30 o'clock yesterday morning at the Sisters' Hospital, following an operation. Mr. Schaffer had been ill three weeks, suffering from jaundice. His condition became serious last Wednesday and upon advice of his physicians, the operation was performed Thursday morning.

Mr. Schaffer was born in Middletown, O., fifty-three years ago. He came to Los Angeles about thirty-two years ago and for more than a quarter of a century was a leading factor in the business life of the city. As a result of his illness he was compelled to retire last August from participating actively in business affairs. He leaves a widow, six sons and two daughters.

Mr. Schaffer was a life member and the sixty-fourth initiated in the Los Angeles Lodge, No. 99, B.P.O.E., which now has a membership of nearly 3000. He also was a member of the Chamber of Commerce, Turnverein, Los Angeles Athletic Club and Chamber of Mines and Oils.

Funeral services will be conducted Wednesday morning at 9 o'clock, under the auspices of the Elks at the chapel of Cunningham & O'Connor, and at 10 o'clock services will be held at St. Thomas Church, Mariposa and Pico streets. Interment will be in Calvary Cemetery, where the Elks will hold special services at the grave.

LOVE TRAGEDY COMPLETE.

Body of Jealous Japanese Who Fatally Wounded Sweetheart, Found Near Scene of Assault.

The love tragedy of the two Lankershim Japanese was completed yesterday with the finding of the body of G. Nishida, the jealous and rejected suitor, who shot and fatally injured his sweetheart, Miss K. Araki, Saturday. The body lay a short distance from where the first assault occurred, on the Hoffman ranch, Lankershim.

Miss Araki, who is dying at the California Hospital, had promised to wed Nishida, and they had planned their romance in details, when O. Kodini, a prosperous gardener, became smitten with the girl, and advanced his suit so successfully that Nishida was rejected.

Saturday Nishida called at the ranch where Miss Araki is employed, and found her in the embrace of Kodini. Nishida fired at her with a revolver three times, each shot finding lodgement in her face or body. He ran, cutting across a field, and disappeared.

Yesterday workmen on the ranch followed the course of his flight and came upon his body. It is believed he shot himself immediately after attempting to kill his sweetheart.

YOUNG PILFERERS BITE.

Boy and Girl Set Their Teeth Into Grocer Who Catches Them at Small Theft.

Max Wilkes, a grocer, No. 817 East Seventh street, was bitten several times yesterday by a boy and a girl whom he caught pilfering candy. When he saw them pocket some sweets he took each by an arm. The little girl set her teeth in Mr. Wilkes's right arm, with such force he dropped her. She ran away.

The boy also started to run, but Mr. Wilkes overtook him, and was spanking him, when he bit the grocer in the side. Neighbors saw the grocer whipping the boy, and took the youngster's part with such success he got away without being identified. Mr. Wilkes went to the Receiving Hospital to have his injuries cauterized.

UNDELIVERED TELEGRAMS.

There are telegrams at the Western Union for Mrs. Kate Barrett, Mrs. J. L. Bosseau, Miss Mabel R. Bruner, Frank Dubois, H. S. French, Mrs. Fred Hoffman, Mrs. Delia Miller, P. G. Rhodes and Robert Silverstein; Postal, Langley & Michaels, Mrs. George W. Marshall, Mrs. L. B. Tarbell, Virginia Daly, B. S. Dennison, Mrs. J. F. Brooks and Miss Virginia Dunham.

Opinion.

SUICIDE CASE, SAY OFFICIALS.

Think Palms Mining Magnate Died by Own Hand.

Coroner may not Even Hold Inquest Over Body.

Business Misfortunes Said to Have been Great.

Basing their opinion on evidence gathered during the investigation yesterday of the death of William Joseph Guthrie, prominent mining man, at his palatial home at The Palms last Friday morning, Detectives Hunter and Margolis, of the District Attorney's office, concluded last night that Mr. Guthrie died from poison administered by his own hand.

The Coroner is also of this opinion and said last night that he may not even hold an inquest. It was his original intention to conduct this inquest at 10 o'clock this morning at the Palms residence, where the body was taken yesterday afternoon, following teh request of the widow that it be removed from the Kirkelle parlors in Ocean Park.

Several details of the tragedy are still unexplained. One of them is the method of taking the poison. Another is embraced in the statement of the family physician, Dr. William M. Lewis, that two hours after death the body showed no signs of cyanide poisoning. Finally, just why did Mr. Guthrie commit suicide?

BUSINESS TROUBLES.

Detectives Hunter and Margolis declared yesterday the last question is practically clear, as they found that Mr. Guthrie was heavily involved in business obligations that he had no present hope of settling. One of these matters is a loan of some $15,000 borrowed from the Pacific Mutual Life Assurance Company several years ago and which fell due some months ago.

W. A. Jenkins, manager of the loan department of that corporation, admitted last night that such a loan had been made to Mr. Guthrie and that it had not been paid. He declined t.. say whether the company had found it necessary to press Mr. Guthrie for payment.

WIDOW PROSTRATED.

Mrs. Guthrie was prostrated yesterday afternoon, following a three-hour session with the detectives. The eldest son, William D. Guthrie, who hurried to this city from San Francisco, assumed charge of the mansion and details of the funeral.

During his life as a mining man Mr. Guthrie became thoroughly acquainted with the mineral form of cyanide, such as was used in causing his death. Dr. Maas stated this form of poison usually kills within five minutes after it has been taken. Basing their deductions on this statement, the detectives concluded the poison was taken in the bathroom adjoining the bedroom where death occurred. Hurling the bottle or glass used out of the window or down the drain, Mr. Guthrie is supposed to have gone back to bed to die.

No traces of poison were discovered in the empty glasses in the bathroom.

"My father never hinted that he was in financial trouble, or tired of life," William D. Guthrie said yesterday. "They say they found poison in his stomach. It is hard to believe, but if it is true, he must have committed suicide. I don't know anything about a large life insurance policy. We were very happy here, and the blow fell without the slightest warning."

Mr. Guthrie married twice. His widow is the sister of his first wife. Their family name is Cyr, and they originally resided in Montana. According to intimate friends, Mr. Guthrie was a self-made man, who confided everything to his wife. This fact leadmany to wonder at his sudden end, which came without the slightest indication or hint to Mrs. Guthrie.

That Mr. Guthrie had had other financial troubles and had met with many failures was indicated yesterday by several of his closest friends. Of late it appeared that almost everything with which he associated himself suffered serious reverses. Mr. Guthrie possessed considerable wealth upon his arrival here eight years ago, but his friends think this could not have survived longcontinued drain.

Much discussion was developed at

(Continued on Eighth Page.)

Figures in the Poison Puzzle at Palms.

Mr. and Mrs. William J. Guthrie,

And their little daughter, Emily. Mr. Guthrie is dead from cyanide poisoning which the authorities now believe to have been self-administered, although no container has been found. Below is the palatial Guthrie mansion.

Bullets Fly.

SAFE-CRACKER CAUGHT AFTER RUNNING FIGHT.

AN ATTEMPTED daylight robbery of unusual boldness was frustrated yesterday morning when City Marshal William H. Johnston, of South Pasadena, captured M. F. Lundregen, 22 years old, of No. 328½ East Pico street, after a running gun fight of four blocks. According to the police Lundregen was caught in the act of cracking the safe of the Model Grocery, No. 1024 Mission street, South Pasadena, which contained several hundred dollars in cash and indorsed checks.

At 8 o'clock E. D. Farner, an employee, went to the store to do some Sunday work. Attracted by a sound of pounding he called Ernest Ellert, a passer-by, walked around the side of the building and looked in at the office window. They saw Lundregen working at the safe with chisel and sledge hammer. He had already knocked off the combination and was drilling into the lock. Ellert ran for Marshal Johnston while Farner watched.

Suddenly the robber turned and saw Farner. He pulled a gun at the watcher, who was unarmed, and, under its protection ran out the back door, which he had opened with a jimmy to gain entrance. At this instant Marshal Johnston arrived and immediately gave chase. Lundregen shoved his gun in the face of Wilbur Brock, a boy, and took his wheel away from him. When he mounted it, however, the chain broke and he was forced to take to his heels again. He was finally run down in the back yard of E. S. Everett of No. 1122 El Centro street. At bay the robber turned on Johnston and hit him on the head with the butt-end of his revolver. Despite the menace of the revolver Johnston mixed with him, took the gun by main force, holding his wrist so that he could not shoot, and then knocked him cold with a blow to the jaw. Several ineffective shots were fired by both Johnston and the robber during the course of the chase.

Lundregen drove to South Pasadena in a Michigan machine, which is registered under his name. He left the car standing in front of the grocery while he was inside on the job. At first he gave his name as John Clarkson of Utah. Later, after being questioned by Detective Zeigler, detailed, he admitted his identity.

On the floor of the grocery company office where he had left them were found a complete set of cracksman's tools, chisels of fourteen different weights, a keyhole saw, a jimmy and an 8-pound sledge hammer. All of these showed much wear. The set was packed in a doctor's handbag.

Lundregen's mother, seen at the Pico-street house, stated that her son sells second hand automobiles for a living. She said that he had not been home since Saturday noon and that he had left without telling her where he was going.

Lundregen was well-dressed in a light-gray suit covered by an automobile coat. He is six feet tall and about 160 pounds in weight. The police suspect him of other recent burglary and safe-cracking jobs.

Constitutional Rights.

CANTALOUPE MERCHANTS REFUSE THEIR EVIDENCE.

ATTORNEY WALTER V. DYSERT of the firm of Waldo, Root and Dysert, representing about 125 Imperial Valley farmers in a civil suit against various commission merchants for damages aggregating $3,000,000, said last night that he will appear in the United States District Court this morning and ask that Joseph Friedheim and A. W. Phelps, local produce merchants, be adjudged in contempt.

The action will be taken at a result of a hearing held day before yesterday before a notary at which the two men were expected to testify and submit certain documents as evidence. Pursuant to the subpoena issued by the clerk of the District Court they appeared, but, according to Mr. Dysert, refused to produce documents, to be sworn, state their names or occupations or answer any question. They cited their constitutional right to withhold anything which might tend to incriminate them.

Judge Bledsoe will be asked to order the men to appear and show cause why they should not be compelled to testify and submit certain books, bills-of-lading, receipts and other documentary evidence in the civil suit now pending. Thomas Liddecoat, a third witness who was called at the hearing before the notary, protested he had no connection with the affair. After being sworn and replying to several questions he was dismissed until next Saturday morning at which time there will be a continuation of the hearing.

The civil suit against the commission merchants was instituted more than a year ago following alleged irregularities in their dealings with the cantaloupe growers. Similar suits are now pending in Cincinnati, Chicago, New York and Pittsburgh.

An interesting side of the suit will also be disclosed tomorrow, when Attorney Dysert will oppose a motion of attorneys connected with the defense to present "voluntary appearances" for several defendants who are in Chicago. The attorney says the motion is but a ruse to take the matter out of the jurisdiction of the Federal court at Chicago, and block efforts of the plaintiffs to secure their testimony. Among the Chicago men who Mr. Dysert says are seeking to make a technical appearance through their attorneys are Frank E. Wagner of C. H. Wagner & Son's Company, and Charles A. Weaver, L. B. Kilbourne and William F. Morf. They were

(Continued on Eighth Page.)

Self-betrayed.

WOMAN FOUND DEAD IN BED.

Corpse of Wealthy Recluse Long Uncared For.

End Came Two Weeks Ago, but Cause is Unknown.

Grewsome Discovery Shocks Fashionable District.

The shrouded home of Mrs. Maud Holliday, No. 1400 South Harvard boulevard, revealed a tragic secret yesterday when her body was discovered hidden away on a bed where it had lain for more than two weeks. Brief directions she had written regarding the disposition of her property indicate to the police she deliberately prepared for death. No evidence of the manner of her death was found on the premises and the cause is something of a mystery.

She was the owner of the property where she died. It is in an exclusive residential district, and the building contained four flats, three of which Mrs. Holliday rented. She reserved the fourth, an upper one, for herself, and was reputed to be wealthy.

Few details of her domestic relations are known, but her friends reported to the police that she had been divorced from her husband several years ago.

A few months ago her doctors informed her she must have an operation for the removal of a tumor. She was then growing constantly weaker with her ailment, and the tenants in her house knew her as a sick woman.

Two weeks ago she disappeared. Her flat was shrouded with heavy curtains drawn over the windows. As she never associated to any degree with her tenants, they only noticed her absence and concluded there was no reason for alarm. The disintegration of the body carried its own alarm and F. A. Willier, one of the tenants, yesterday asked the police to investigate.

Entrance was gained by breaking through a window. The body was found in the bedroom, huddled under a cover on the bed. It was taken to the Bresee Bros.' morgue. Coroner Hartwell will hold an inquest over the body today.

Notes asked that in case of emergency her mother, Mrs. D. C. Paxos, No. 4221 Ellis street, Chicago, be notified. Other notes contained suggestions of what articles she wished to be given her friends, if she should die suddenly.

Her friends reported Mrs. Holliday was not a mother, and the whereabouts of her former husband are unknown.

SHE KEEPS THE LAND.

Mabel L. Hitts retains possession of 120 acres of valuable land near Redman, Antelope Valley, by a decision of the Registrar and Receiver of the local Land Office. Charles F. Hiatt claimed that the woman had falsified in the affidavits on the subject of annual proofs, but the land court found against him.

LODGE NOTICE

...Hollenbeck Lodge, No. 288, F. ... Third Degree, Tuesday, ... evening at 7:30 o'clock. ... J. WILL, 1868, ...

LODGE NOTICE

University Lodge, No. 30[illegible] ... 4707 S. Vermont ave., ... confer the Third Degree ... evening at 7 o'clock. ... CARL CRONEMILLER, ...

BLUE FEATHERS PROVE GUI...

HALLOWE'EN PARTY ... COSTLY TO ONTARIO JOKESTERS.

(LOCAL CORRESPONDENCE.)

ONTARIO, Nov. 21.—A ... troubled conscience and some ... tale feathers resulted in the ar... three Ontario men who, with ... wives, were hosts on Hallowe'... dinner party at which some ... Blue Andalusian hens belonging ... E. Bolinger, No. 317 East B ... were the piece de resistance. ... the men pleaded guilty and paid ... of $5 each when taken before ... Pollock and in addition to ... Bolinger at the rate of $2 per ... his fowls. The case of the ... has been continued.

Shortly after Bolinger ... the theft of his prize birds, a ... her of small incidents ... arouse his suspicions and she ... saw Paul Thomas, his ... neighbor, burying something ... yard in the gray dawn of the ... he reported the matter to the ... An officer exhumed the ... and found it to be a large ... blue feathers. Then the ... one of the women who in ... began to trouble her to ... that she relieved the burden... burdening herself to ... norance of the affair. The ... followed. The arrest of the ... cient.

STANLEY PARK HOTEL BUR...

PROPERTY OF ANGELENO ... UP IN FLAMES—FIRE ... CLOSET.

(BY DIRECT WIRE—EXCLUSIVE ...)

SANTA BARBARA, Nov. ... hotel, dancing-pavilion and ... cottages at Stanley Park, in ... Pass, owned by R. A. Fowler ... Angeles, are in ruins today as ... sult of a fire which started in a ... closet.

The place was leased to F. R. ... The latter was in Santa Barbara ... Rose was apprised of the fire by ... ing her little daughter ... rushed into the room to find the ... in flames.

Owing to lack of means for ... ing the flames the occupants ... only stand by and see it burn. ... was no insurance. Mrs. Rose ... sightly burned about the ... hands in rescuing her child. ... Stanley Park has for many ... bee na favorite camping place ... tea Park.

DELIGHTFUL SURPRISE

YOU love good MUSIC. Everybody does—so why not choose for the home gift an

Edison Diamond Disc?

IN THIS perfected musical instrument, Mr. Edison has finally solved all the difficulties which have baffled others in the past. He has eliminated the harshness, the mechanical timbre, the metallic sound. So marvellously life-like is its tone, that, closing the eyes, one can scarcely distinguish the reproduction from the original. In Mr. Edison's own words, "Real Music at Last."

3 New Models

$100—$150—$200

Other Styles, $60.00 and Up.

Diamond Amberolas

$30—$50—$75

Terms as low as $1 weekly

Purchases made now will be delivered at Xmas time if desired. Send for catalog. Mail orders filled promptly. Write us today.

FRANK J. HART SOUTHERN CALIFORNIA MUSIC COMPANY

332-34 SOUTH BROADWAY, LOS ANGELES.

Mullen & Bluett Clothes

To appreciate the personality and perfection which have been embodied in these ultra garments, it is essential that you see them. Salesmen trained in the art of fitting your figure will find pleasure in waiting on you.

Mullen & Bluett BROADWAY at SIXTH

Tributes.

HONOR MEMORY OF EDUCATOR.

Work of Booker Washington Fittingly Remembered.

His Career is Spoken of in Many Local Pulpits.

Tuskegee Alumni to Have a Service Sunday.

In many pulpits of Los Angeles pastors yesterday made reference to the life and work of the late Booker T. Washington. Glowing tributes were paid to his memory, and he was classed as a man who clearly saw the significance of the combination of industrial, moral and religious training as the salvation for the negroes in America.

Impressive memorial services were held in the Westminster Presbyterian Church, at West Thirty-fifth place and Denker avenue, the only negro Presbyterian church on the Pacific Coast.

This meeting was attended by numerous former students of the Tuskegee School, founded and conducted by Mr. Washington. The attendance was larger than the edifice could accommodate, and many white persons joined with the negroes in honoring the memory of the departed man who carried on such a remarkable work for the uplift of the colored race.

MANY TRIBUTES.

The services were in charge of Rev. Hampton B. Hawes, the pastor. F. B. Alexander made the opening remarks, followed by an address by Willis D. Taylor, who delivered a eulogy on Washington's life and work.

Charles Alekander, a former teacher in the Tuskegee School, told of the work there and the personal influence of the founder upon the lives of the students.

Rev. Hawes spoke of "Washington and His Relation to American Citizenship," declaring that Washington was a man whose influence reached out beyond the negro race and that it had made an indelible impress upon the citizenship of the United States, preaching a spirit of brotherliness and helpfulness that has borne abundant fruit.

Miss Antoinette Gadden sang, "Steal Away," one of Washington's favorite songs, and resolutions of condolence were read and adopted by the congregation. These will be sent to the Tuskegee School. The closing remarks and dismissal were by Rev Mr. Anderson, pastor of the New Hope Baptist Church.

The Tuskegee Alumni Association of Los Angeles is making plans for a memorial service to be held next Sunday afternoon in the Wesley Chapel Methodist Episcopal Church, Eighth and San Julian streets. A large number of Tuskegee students are now residents of Los Angeles.

DR. DAY'S ADDRESS.

Dr. William Horace Day spoke before a large congregation yesterday morning at the First Congregational Church on "Booker T. Washington's Life and Work." He paid a warm tribute to the noted negro educator who several times had spoken in this church. In the course of his address Dr. Day said:

"Booker Washington is dead and every American is poor in his loss. That great voice, that wise leadership, are no more, and the strength of his guiding hand has fallen from the tiller of the ship of life or a race. When Americans travel abroad they boast with greatest enthusiasm of the material development of New York and the Mississippi Valley, and we Californians are complacent beyond measure as we describe the bigness of California and the marvel of its growth, but when the returns are all in, when account is taken of the obstacles to be overcome, I believe no section of the country will exceed the Southern States in the significance of social and industrial progress made by blacks as well as whites since the Emancipation Proclamation. To no one man more than Booker Washington is the progress of the negro race due.

"The passionate desire of his own childhood was to learn. The most important lesson of his early life was the dignity of labor. He learned when doing even the humblest manual labor to glorify that labor by doing it as his best. When he presented himself for the keen inspection of the lady principal at Hampton Institute, she finally gave him an entrance examination by sending him to sweep a vacant schoolroom. He swept it three times, dusted every desk, table, chair and piece of woodwork four times. When she tested his work with her clean white handkerchief he was weighed in the balance and found not wanting, and she said, 'I guess you can enter Hampton Institute.'

"At the head of that institute was Gen. Samuel C. Armstrong, who had been sent by the government to take charge of the great company of negro refugees and the Indians who were assembled at Hampton. During his school days at Honolulu he had spent a vacation with a schoolmate whose father was principal of the Hilo Boarding School, on the large island of Hawaii. In that school for the first time in missionary history manual training was enforced, not simply as a means of support for the students, but because of a clear recognition of the educational value of skill with the hands. Young Armstrong saw the experiment, understood its principles and when confronted with the appalling problem of educating these undeveloped negroes he at once realized that the education of books must be adequately supplemented by the education of hands.

"There came one day to the principal of Hampton, when Booker Washington had returned to it as a teacher, a call from Alabama to establish a negro normal school. The white board of trustees of that town wrote asking him to recommend a white man capable of organizing that institution. He replied that he knew no available white man, but did know a negro who was able to do it. By telegram the young teacher at Hampton was called to the new post in Tuskegee.

"From the first he insisted that every student should labor with his hands. A large number who could not be enrolled because of their inability to pay the modest board bills were organized into a night school and were given ten hours of labor for the privilege of two hours of study, the surplus to be kept in the school treasury to carry them through the following year as day pupils. He was convinced that anyone willing to work ten hours in the laundry or brickyard for two hours night school work had bottom enough to warrant an education.

"One of the texts which would describe Booker Washington's ideals was that which St. Paul wrote to a group of friends who, like the colored people after the war, were in danger of despising labor: 'If any will not work neither let him eat.' Washington did not believe in giving a man an education until he had been taught the method of work and the glory of work."

MANY SICK ALIENS.

Figures Show Nearly Half of Patients Applying at County Hospital are Foreigners.

Los Angeles is a melting pot of nations, according to the figures made public yesterday by Norman R. Martin, superintendent of charities, department of charities, who has compiled a statement covering the various nationalities treated at the County Hospital during the nine months ended September 30. The statement follows:

Nationality—	Number.	P. c.
American	5,580	58.99
Arabian	1	.01
Armenian	14	.14
Australian	15	.15
Austrian	141	1.49
Bavarian	1	.01
Belgian	9	.09
Bohemian	11	.11
Brazilian	2	.02
Bulgarian	2	.02
Canadian	14	1.48
Chinese	23	.24
Cuban	4	.04
Danish	5	.05
English	223	2.35
Filipino	1	.01
Finlander	2	.02
French	22	.23
German	325	3.43
Greek	57	.60
Guatemalan	1	.01
Hawaiian	1	.01
Hindu	2	.02
Hollander	12	.13
Hungarian	60	.63
Icelander	1	.01
Indian	14	.15
Irish	237	2.51
Italian	210	2.22
Japanese	8	.08
Jerusalem	1	.01
Korean	1	.01
Mexican	967	10.23
Montenegrin	1	.01
Native	578	6.11
Netherlander	2	.02
Newfoundlander	1	.01
New Zealander	3	.03
Norwegian	20	.21
Nova Scotian	11	.11
Peruvian	1	.01
Polish	3	.03
Porto Rican	1	.01
Portuguese	4	.04
Prussian	1	.01
Rumanian	1	.01
Russian	403	4.24
Scotch	62	.65
Servian	1	.01
Siberian	1	.01
Slavonian	1	.01
Spanish	1	.01
Swedish	113	1.19
Swiss	14	.14
Syrian	11	.11
Turkish	12	.12
Total cases	9,480	

Protest.

FEAR OF SMELLS STIRS SUBURBS.

WILL APPEAL TO SUPERVISORS TO PREVENT NUISANCE.

Almost Entire Population of Ramona Acres to Appear Before Board Today, When Monster Petition will be Presented Against Proposed Sewer Farm.

Residents of Ramona Acres are aroused over the prospect of having a sewer farm and reduction plant located close to that fashionable suburb. They will appeal en masse today to the Board of Supervisors to prevent what they believe would be a serious nuisance to their district.

It has been proposed that a joint sewer farm and reduction plant to serve Pasadena, South Pasadena and Alhambra, and to cost $150,000, be located one-half mile south of Ramona Acres school district, or only one mile from its new $65,000 school building. The proposed location is a mile from the Midwick Club and a mile and a half from the Ramona Convent, but the residents of the district declare that odors from a sewer farm and from burning garbage will carry for twice that distance, and that if the plant is located as proposed it will cause a serious depreciation in property values.

Today the three cities interested in establishment of the plant will petition the Board of Supervisors for the use of the county roads for the purpose of laying sewage pipes from their limits to the site of the proposed sewer farm.

Residents of Ramona Acres, and representatives of the Midwick Club and of Ramona Convent will make vigorous protest. They allege that the land for the farm was secured on the representation that it was to be used for the Annandale Country Club golf links when the present lease on the golf links expires.

The committee appointed on behalf of the protestants, who have held several meetings to discuss the situation, are as follows:

General Committee: Thomas A. Berkebile, chairman; W. E. Cole, J. T. Barkelew, P. A. Hannigan, Theodore Fulton, L. M. Barker, and O. M. McManus.

Finance Committee, Joseph T. Campbell, F. M. Barker, R. F. Richards, A. N. Bodinus and J. A. Alles.

Midwick Club Committee, Harry Gray, chairman; Gurney Newlin and E. D. Lyman.

ASKS PROTECTION FROM "J" GANG.

YOUTHFUL INVESTIGATOR FINDS TWO "BOMBS" ON DOORSTEP.

Two pear-shaped plaster-of-paris "bombs" containing a little black powder and accompanied by a poorly-written imitation of the black-hand letters one reads about in 10-cent thrillers caused a very frightened young man to rush to the police Saturday afternoon seeking protection from the "J" gang.

Several weeks ago Harold Herbert Harris, 17 years old, No. 5102 South Vermont avenue, discovered there was a fraternity in existence known as the "J" crowd. From the little information gleaned at the time by him it appeared that the gang was composed of four young residents of the southwest district, each member having a number.

After a tedious period of investigation, with the apparent aim in view to force himself into the inner circle, young Harris discovered the names of J-1, J-2 and J-3, but could not ascertain who the mysterious J-4 was. His activities became greater, with the result the fraternity members decided to put a stop to it if possible.

Early yesterday morning young Harris discovered a warning, attached to a home-made javelin, stuck in the side of his house. The "death" message was signed by "J-4" and threatened all kinds of sudden vengeance if the detecting process did not stop at once. The two hand-made "bombs" lay smoking near by. The powder was almost exhausted, but the desired effect had been produced on Harris.

According to the victim of the message, the three fraternity members that he has discovered are Raymond von Vitser, Stanley Newton and Stoddard Atwood, all youthful residents of the southwest. The police will not bother with them, viewing the affair as a joke.

Posthaste.

SIGNS ARE SET IN RECORD TIME.

Label Ridge Route for Autos in Quick Dash.

Truck and Crew do the Work in Less than Day.

Early Opening of New Highway Hastens Act.

What is known to be a world's record in road-signing has been set by the Automobile Club of Southern California in placing direction and warning signs over the great Ridge Route, which materially shortens the distance between Los Angeles and Bakersfield.

Hurling a high-powered Moreland truck through the night hours and up into the higher altitudes, the work for which two weeks had been allotted was done between the glowing and dimming of the morning star.

When daylight came on the morn of the opening of the Ridge Route to travel, it found Auto Club signs in place over twenty-nine miles of mountain highway. Each sign was of metal, affixed to a metal post. The metal post was set in the ground to a depth of three feet.

More than twenty-five three-foot holes had been dug, signs set and in their proper places and the big truck was on its way back to Los Angeles.

All this to the surprise of State Highway Commissioner N. D. Darlington, who had promised Secretary S. L. Mitchell of the Auto Club that two weeks' notice would be given before the new route was thrown open so that the signs could be ordered from the factory, manufactured and set in place.

ROUTE FINISHED EARLIER.

Instead, the route was completed sooner than expected and the Auto Club received twenty-four hours' notice, with the result that the machinery of the organization, well oiled from years of experience in sign-posting roads, was put into instant running order. A sign manufacturing concern worked all day and all night.

At 2 a.m. Monday the high-speed Moreland was loaded with the finished signs, manned by a crew of expert workers in the persons of Douglas C. Mitchell of the road department, Frank M. Jordan of the route and map service department and "Judd" Smith, and sent out into the night toward Saugus and the Ridge Route.

A short stop for an early breakfast at Saugus and the run was continued, stopping through the Castaic country to place direction signs indicating the route to the ridge.

Cold mountain winds from the ice-covered heights of the range swept down and the truck continued on toward Bailey's ranch at the northern end of the new road, the plan being to place the signs on the return journey. The distance to Bailey's is approximately sixty-six miles.

GRADE IS NOMINAL.

The highest altitude reached by the truck was more than 4150 feet, yet the grade on the wonderful mountain road did not exceed 6 per cent. at any point. Working feverishly, the crew planted and tamped twenty-five sign posts into place, the majority of them warning motorists to keep to the right side of the twenty-four-foot roadway and to sound horns at all curves.

There are two distinct summits on the Ridge Route, and on both of these, as at both ends, the Automobile Club has placed unusually large signs which read: "Caution! 29 Miles Mountain Road. Grades. Curves. Drive Slowly—Keep Right. Sound Your Horn!"

At present the route is well oiled and in excellent condition. It will be paved within a year, as soon as the fills have thoroughly "set."

Within twenty-one hours after the truck and crew had left Los Angeles it was back to club headquarters on Figueroa street, after having covered approximately 150 miles and having placed more than twenty-five signs. This is declared to be the fastest sign-posting ever done by any motoring organization, and a record has been made over a famous mountain route which will stand for some time.

PERSONALITY IS WINTON SCHEME.

The latest catalogue of one of the high-priced makers shows that buyers will be limited to one set color scheme, although in previous years this maker gave buyers their option of several combinations. On the other hand, the Winton Company announces that buyers of Winton Six cars may have their choice of a practically unlimited number of color combinations, that each buyer may have his individual car finished precisely as he wants it.

"Our attitude," says Manager H. L. Owesney of the Winton branch, "is that the high-grade car buyer is a high-grade man and that every high-grade man has personal tastes that are not satisfied by any one set color scheme. If you were to find your tailor insisting that you must take black when you ask for gray, you would at once look up another tailor where your personal wishes were given consideration. When a man builds a house he invariably builds a house to suit his taste, not to please the architect. When a man buys a piano he finds that he may make a selection from various woods and colors, because high-grade piano makers have long recognized this tremendous factor of individuality. Yet, although the automobile is one of the most costly purchases that buyers make, the motor car industry has reached a point where most makers insist that buyers shall have no option whatever as to colors. This accounts for the fact that the streets alike that most of them are identified alike that most of thm are identified only by their license plates. The reason why this condition exists is that many factories are trying to see how many cars they can produce, and are cutting out every process that takes an extra hour. As one of the trade papers recently said, editorially, 'when a maker caters to the mass, the individual doesn't count for much.'"

OPENS OATMAN OFFICE.

Announcement was made yesterday by the Western Union Telegraph Company that an office will be opened December 1 at Oatman, Ariz. This office will handle all branches of the business. The rate will be 50 cents for ten words and night letters, and 75 cents for day letters.

For Lost Love.

(Continued from First Page.)

sonal rights and in so doing takes advantage of the right which anyone has to represent himself or herself in any court. Since coming here, in May of this year, Mrs. Wurtsbaugh has been plaintiff in two actions other than her Federal case and in both she has exhibited a grasp of legal technicalities that does credit to a brilliant legal ancestry.

Both of these involve trunks—two of which Mrs. Wurtsbaugh brought with her, containing her effects and her papers for the Federal case. One trunk was held by the Southern Pacific for excess baggage charges and the other by Hart Bros., for the difference between what they and what Mrs. Wurtsbaugh said her bill at the Rosslyn should be. In both instances the amounts were slight, but Mrs. Wurtsbaugh has gone for six months in borrowed clothing rather than surrender what she believed to be her rights. In the Hart case she was given judgment for the trunk and costs, but has refused to accept it because, she says, the ruling does not provide for alternative damages in case the contents are not all there. The container is still lodged in the back room of Justice Forbes's court and Mrs. Wurtsbaugh is now wearing clothes for which she sent to her home, 2000 miles away.

The suit against the railroad grew out of its refusal to give up the trunk until storage charges were paid. Mrs. Wurtsbaugh said she would not pay storage on a trunk damaged by the road. Justice Forbes allowed her $5 damages and awarded the railroad its charges and costs. Mrs. Wurtsbaugh alleges that this judgment is also void. In both cases she has thirty days in which to attack the judgments.

Mrs. Wurtsbaugh is a tiny woman, weighing perhaps 100 pounds, but a fighter of formidable caliber. She is almost entirely alone in the world, having been orphaned during the Civil War. She has studied law for twenty years and, since the trouble over her daughter, has worked twelve hours a day perfecting her knowledge of the Federal statutes in preparation for the coming case. She takes a lively interest in politics and prides herself in having had a considerable share in the recent defeat of Ben Ringo, one of the defendants in her alienation suit, as Democratic candidate for Commonwealth's Attorney for Daviess county, Kentucky, and of T. F. Birkhead, Democrat, for Circuit Judge of the Sixth Judicial District of Kentucky.

Since leaving the Rosslyn she has been residing with friends on St. Paul avenue.

DRIVEN BY ILLS TO SEEK DEATH.

WOMAN'S EFFORT TO END LIFE BY TAKING GAS FOILED BY HUSBAND.

As the result of a year's brooding over an incurable illness, and having carefully decided just which way was the easiest to die, Mrs. Alma Tottenham, 47 years old, attached a long rubber tube to the gas jet in the living-room of her home at No. 1051½ Denver avenue Saturday afternoon, and turning on the gas, lay down on a couch to die. E. J. Tottenham, the husband, found her in a comatose condition, but a few minutes removed from death, as he returned home from work an hour later. The fact that the tube had escaped from the woman's lips as she lost her senses probably saved her life, for while the room was filled with fumes, various cracks in doors and windows, which had not been carefully stuffed, permitted a little air to enter.

Mrs. Tottenham was rushed to the Receiving Hospital, where a pulmotor of the Los Angeles Gas and Electric Company was waiting. As there were still signs of life, it was only necessary to administer oxygen. Police Surgeon Hiller said last night he believes the woman has a chance to live.

A note, addressed to her husband, telling how much she loved him, was written by Mrs. Tottenham before she attempted her life. She begged forgiveness, and excused herself by saying her illness would only allow her to live a little longer at any rate.

"My wife was suffering from cancer," Mr. Tottenham said yesterday. "She has been brooding over this illness for a year. Every newspaper she got hold of she would read the stories of suicides and accidents, and would compare the different methods of death, arguing which was the easiest way. I have been watching her closely for some time, and usually there was a friend to stay with her. We have no children. But this time she was alone."

TRADE OF RUSSIA COMING THIS WAY.

SON OF FORMER PRESIDENT SAYS UNITED STATES WILL TAKE GERMANY'S SHARE.

Business men of this county will find wonderful opportunities in their trade relations with Russia after the European war, according to Scott R. Hayes, son of the late Rutherford B. Hayes, President of the United States from 1877 to 1881, who arrived in Los Angeles Saturday from a visit to the expositions.

Mr. Hayes recently returned from the Czar's country, where he spent several months on a business trip. The Imperial Minister of Finance of Russia, he said, told him that manufacturers in this country should get busy and go after the trade formerly given to the Germans.

"Russia made a remarkable impression upon me. Despite the fact the country was not prepared for war, the quick mobilization of her armies was a leading factor in preventing the Germans from getting into Paris.

"Prominent Russian officials told me they had positive proof the Germans felt it would take the Czar's soldiers from six weeks to two months to mobilize. It was shown, however, that mobilization was effected in three weeks."

Mr. Hayes said conditions in Moscow and Petrograd were very depressing as a result of the war because of the presence of so many wounded soldiers.

"Everywhere in Russia," he said, "the people are confident of the ultimate success of the allies. I was unable to discover anything but a friendly feeling on the part of business men and officials toward the United States and many of them expressed the hope we would seek the business that was formerly given to Germany."

CASTORIA
For Infants and Children.
The Kind You Have Always Bought
Bears the Signature of Chas. H. Fletcher

Jevne's "Royal Taste" Ham
—firm
—sweet
—delicious
A morsel that fairly "melts in your mouth."
Whole, 25c per lb.
Cut, Butt End, 26c per lb.
Cut, Shank End, 23c per lb.
Sliced for Frying, 40c per lb.

JEVNE'S
"Where Prices Are Lowest for Safe Quality"

Look Ahead
Tips for the Thanksgiving Table

The Thanksgiving Feast Fare need no longer be a problem to you, since Jevne's Sincere Service offers its easy solution. From the following Suggestion List just check off those items that best suit your menu plans—step to the phone and order or advise with our Telephone Salesmen. Here are keen, courteous, competent grocerymen who will gladly advise with you on any culinary matter. We deliver promptly—"C.O.D." if you have no account; "Charge" if you do.

FRESH OYSTERS (44)
Morgan's or Cudahy's. Pints, 35c each; Quarts, 65c each.

SOUPS (37-38)
READYMAID—10 varieties—2 tins for 25c; $1.00 dozen. Franco-American, 11 varieties—10c to 25c per tin. Heinz's Cream Soups—10c to 30c per tin.

HORS D'OEUVRE (43)
Caviar, Antipasto Lucullus, Imported Fish Pastes of all kinds, Anchovies, Stuffed Olives, etc.

NUTS, Etc. (23-24-28)
Spitzenburg Apples, 3 pounds for 25c.
Salted Almonds, Pecans, Walnuts, Peanuts
Extra Fancy Soft Shell Almonds, 25c per pound; Drake variety, 15c per pound.
Jevne's Bon Bons, assorted centers, 40c per pound.
Extra Fancy Budded Walnuts, 25c per pound; Soft Shell, 20c per pound.
Jevne's "Extra Fancy" Layer Figs, 1 lb. cartons, 25c.
Jevne's "Extra Fancy" Raisins, 2-lb. boxes 50c each.
Jevne's Chocolates "Supreme," $1.00 per pound box.

VEGETABLES (28-39)
The finest Domestic and Imported varieties in tin—artichokes, asparagus, beets, mushrooms, truffles, olives, peas, tomatoes, sprouts, spinach, etc.

ENTREMETS (33)
Jevne's Plum Pudding, three sizes, 2 and 3 pounds at 35c per pound.
Plum Pudding Sauce (rum), 15c per bottle.
Jevne's generous Mince Pies, 35c each.
Jevne's large Pumpkin Pies, 35c each.

CHEESE (42)
Imported Camembert, Edam, Gruyere, Romano, Roquefort, Swiss, and the choicest domestic varieties.

SALADS (41)
Chicken, to order, per pound, 75c.
Crab, to order, per pound, 50c.
Potato, per pound, 25c.
Shrimp, per pound, 50c.
Lobster, per pound, 60c.
Tuna, to order, per pound, 35c.

ROASTED MEATS (6)
Jevne's Roasted Chicken, stuffed, for the table, $1.25 and $1.50 each.
Jevne's Roast Pork, Roast Beef, Mutton, Roast Ham, sliced to order, per pound, 60c.

The Italic Numbers
—following each heading are to facilitate reference to our Pure Food Catalogue—a complete, comprehensive 120-page book that contains a wealth of menu suggestions for you. The new Winter Edition will be sent on request.

HOME 10651 TWO STORES
H. JEVNE CO.
BROADWAY 4900
COR. SIXTH & BROADWAY
208-10 SO. SPRING STREET

If You Really Want to Cure Yourself of Constipation—

YOU must stop depending upon laxatives and cathartics. They afford only temporary relief and are dangerously habit-forming.

As a result of recent discoveries, leading physicians are gradually discarding the use of drugs in the treatment of constipation. Instead, they prescribe regular habits, sensible food, and an internal lubricant.

Nujol
REG. U.S. PAT. OFF.
A PURE WHITE MINERAL OIL

is odorless and tasteless, absolutely neutral, and is not digested or absorbed into the system. It acts merely as a mechanical lubricant.

Nujol is not a drug. Its use will not give quick, temporary relief. But Nujol is a genuine remedy in that it relieves constipation in the most natural way by lubricating the lining of the intestines, softening the intestinal contents, and thus promoting healthy and normal bowel activity.

Write for "The Rational Treatment of Constipation," an informative treatise on constipation. If you cannot get Nujol from your druggist, we will send you a pint bottle prepaid to any point in the United States on receipt of 75c—money order or stamps.

STANDARD OIL COMPANY
(New Jersey)
Bayonne New Jersey

Be Sure and Secure
Your Souvenir Exposition Box
of the
Great California Expositions
Ridgways Tea
ASK YOUR GROCER 70c.
Awarded Gold Medal, San Francisco, 1915
R. A. Newmark & Co., Wholesale Distributors. (146)

In the Churches.

...LE TRUE TO ...UMAN NATURE.

...ason for its Dominance in the Earth.

...Yet Follow Example of Adam and Eve.

...s of Interest Discussed in Many Pulpits.

...W. E. Tilroe, pastor of the Uni... Methodist Episcopal Church, ...ed yesterday upon the subject, ...t of Being Good." His text was ...om Hebrews 6:10: "For God ...s not unrighteous to forget your ...ork and labor of love."

...the sermon Dr. Tilroe said, in ...part:

...large reason for the domi... of the Bible in the earth is ...it is so true to human nature. ...was the first thing Adam did ...to give names to things. He is ...at it yet. He is proud of it. ...ith it science. There is nothing ...ing about it that Eve was drawn ...thing good for food, pleasant ...ew, and desirable to make one ...e woman who feels otherwise ...an oddity. She often sells out ...conscience to get ahead yet. ...There is nothing queer about it ...ve to her husband. God ...she is doing that still. The ...sometimes blunders in her ...of gifts.

...Adam followed her, eyes ...her sin is not peculiar. Only ...a man sold out his soul for ...Another will do it again ...That having fallen the ...madly hid themselves in fa... hunger and cold and death. ...shame today.

...as not the Bible will show ...entirely true to science when ...what science is. It certain... out of date with human ...

...might seem men should ...help at being good, but the ...grimly fact is, they do. ...notes that need and helps. ...first, by its attention to ...It often remembers ...forget. The little lad with ...loaves and two fishes was ...while. The widow's mites ...than much. The children ...too important to be set ...such was the kingdom of ...

...tering to the saints was no ...affair. Perhaps no preach... be called a minister. It ...people. They, too, are minis... nobody no man should be ...minister. It sounds a little ...Pharisee. But every good ...be a minister, and being ...title to immortality of fame. ...cold water flows forever. ...Bible helps men to be good ...ying their affairs. Fisher... ...the apostles. A woman ...becom has a rare beauty. ...are the salt of the earth. ...be commonplace with God. ...ry to the saints is not inci... real work and labor. It ...from impulse, or duty, or ...fear. It springs from love. ...most sacred closet of ...open to the light of noon ...truly care for their kind. ...Bible helps men to be good ...God into their doings. It ...something that a man re... himself. It is worth some... his neighbors are proud ...It is not a small matter that ...follow a good man's goings. ...ative that even evil spirits ...careless of his course. But. ...all, that God is not un... to forget him, is his crown ...

...was not done with His world ...made it. He is not done ...world when He upholds it. ...done with His world with ...it. He remembers when ...God says He could not ...If He did forget. He is not ...to forget. So, when a ...found a prisoner in his ...and lost his record of it, God ...said, 'And these shall go ...everlasting life.'"

REV. SCOTT ANDERSON.
...TH PARK CHRISTIAN.
...MUST FORGET US WE ARE ...TURNED BY ONE CLOSER ...THAN BROTHER.

...ress of Rev. Scott Ander... the South Park Christian ...turday morning was on the ...of "A Precious Promise." ...his discourse he said:

...Paul had been lifted up into ...heaven and heard things ...unlawful for a man to utter ...should be lifted up with pride ...of these manifold revela... was given a "thorn in the ...affliction of some kind that ...keep him close to God; but he ...pray of it and besought the ...that it might be removed. ...not taken away, but the ...served. 'My grace is sufficient ...' Afterwards, with the help ...saving grace, we find Paul ...glying in his infirmity. And ...the riches of His grace to ...

...was so often delivered from ...of Paul and the hordes of ...In behalf of His faith... Daniel, God sent His ...shut the mouths of the ...the fiery furnace, into ...second king had cast three ...true witnesses, there was ...like unto the Son of ...they were gloriously de... Jonah found himself ...had he cried out, 'Sal... of the Lord.' Elijah, Je... Isaiah, boldly against idolatry, ...from the fury of Ahab and ...and finally translated in a ...

...that faithful witness,' was ...from the dead and exalted to ...right hand of the majesty on ...the apostles and Christians in ...have often been marvelously ...from prison and raging ...and in addition to all of this, ...the other spectacular, God's ...have been vouchsafed to all ...which is the day of trial and ...

...'As thy days are so ...strength be,' has been veri... and ever in all of our lives. ...the time of financial distress ...as the ravens, found for ...when those trusted friends ...forget us, then we were ...and upheld by that ...sticketh closer than a ...that awful time of be... when it seemed we would ...under a load of sorrow,

then, as never before, the great God became our solace and comfort, and as we all look forward to old age we have the assurance that it shall 'grow light at eventide,' and rest assured, dear friends, the loving hand that leads us now will smooth our brow in death and lighten our path to glory."

DR. CAMPBELL.
FIRST PRESBYTERIAN.

HISTORY HOLDS NO MORE HEROIC DEEDS THAN THOSE PERFORMED BY THE PURITANS.

Dr. Edward Campbell presented a "Thanksgiving Message" in his sermon yesterday morning in the First Presbyterian Church. He said, in part:

"When the season of Thanksgiving arrives, and men cast their thoughts back to look upon the things of the past, and measure the events of the past, the promise of God, 'I will make of thee a great nation,' holds itself high above the rest. It calls upon all thoughtful men to ponder well its meaning and grasp the significance of the promise.

"The history of great events and great men serve as an inspiration to those who would become helpful to men of their generation. He whose heart is not stirred and filled with emotion as he views the providence of God in history, needs not hope that he shall be of much service or value to the men of his generation.

"History holds no more heroic deeds than those that were performed by the men who took the promise of God's word, 'I will make of thee a great nation,' to become their promise, as God called them in those early days to fight the battles for truth and freedom. They became Puritans in spirit and in holy living, and launched out upon the unknown seas to found their homes in the new world.

"The history of the little band of Pilgrims is world history. The life of that little company of people has become an inspiration to the multitudes that have learned of their valorous deeds, and the multitudes unborn will gather inspiration and courage as they shall contemplate the noble lives which these men have given to the world.

"Everywhere, in oration and song, the lives of these heroes and heroines are celebrated. When men come to contemplate the greatest of the nation and the power of this republic among the nations of the world, they always trace the power and influence of the government to the noble life and service of the men and women who consecrated their talents and powers to establish the nation and shape its great institutions."

REYNOLD E. BLIGHT.
CHURCH OF THE PEOPLE.

THE GOSPEL OF CHRIST IS THE GOSPEL OF ACTION AND FAITH IS TESTED BY WORKS.

Reynold E. Blight spoke before the Church of the People yesterday on the subject of "The Gospel of the Eternal Yes." In his sermon he said:

"The world is sick and tired of negations. Sermons of doubt and questions of criticism are no longer popular. The demand is for affirmations, for constructive thinking, for creative power and for declarations of faith.

"The gospel of Christ is the gospel of action. 'Follow me,' 'go, thou and do likewise,' 'love your enemies;' all the great exhortations are positive. Professions are nothing; action is everything. A man's faith is tested by his works.

"Evil is always negation. Truth, righteousness, character are affirmative, creative, expansive and become effective only as we translate them into deeds. But when a man wills to do right, he releases into his life moral forces that make him strong. Indolence and fear never won a victory. Faith and boldness never can be defeated.

"The ennobled will is a source of power. Ennobled by consecration to a high ideal, it makes a man a hero, a master, a conqueror of evil. No satanic influence can touch the man who wills to do righteously."

REV. JOHN A. EBY.
FIRST UNITED BRETHREN.

WE ARE TO BE HELD IN STRICT JUDGMENT FOR ATTITUDE AS TO THE HOLY SPIRIT.

In preaching on the subject of "Quenching the Spirit," Dr. John Albert Eby in the First United Brethren Church yesterday said in the course of his sermon:

"From the time of the trial of our first parents in the garden to the baptism of our Lord is regarded as the dispensation of God, the Father, during which time He dealt with great tenderness and fatherly patience with his wayward children.

"From the baptism of Jesus to the Pentecost is the special dispensation of the son, Jesus Christ, full of grace and truth, who dealt with amazing love and long-suffering patience with the sinners of earth.

"But from that time until today we are in the dispensation of the Holy Spirit. And yet we have hardly taken the time to form the acquaintance of this third person of the Trinity.

"The New Testament is full of references to Him, but the church has not given Him his proper place in its practical life which He deserves and must have. The source of our life in the new birth, the sealing power of the gospel, the center of authority and power in missions, this Holy Spirit fills the whole world and is now poured out in all His fullness on the sons of men.

"After Paul is through praising and complimenting the Thessalonians he puts in this thrust that should have provoked them to careful heart searching. He warned the church not to quench the spirit. That is a warning never given in either of the other dispensations. You never find 'quench not the Father,' or 'quench not the Son,' but we are solemnly warned that we must not quench, and in another place not grieve the spirit.

"This third person of the Trinity is evidently exceeding tender and sensitive in His feelings toward His own people. It is probably due to the fact that there is no longer any excuse for ignorance. The full light of revelation has been given. In the time of the Father, and the Son, the spirit was not yet given. The Father and the Son suffered the ignorance, but now all men may know the completed revelation. No one else is in heaven to be revealed. So we are now a thousand-fold more responsible than were they of former dispensations. We are to be held to strict judgment for our attitude toward the Holy Spirit. We are warned against quenching Him for an important reason.

"The Holy Spirit is sent to build us up into Christlikeness. That cannot be done if we refuse to listen to His direction.

"There is one test to which we may, with full assurance, put every spirit. If the spirit acknowledges that Jesus is God, then it is the Holy Spirit of God. How many of the false theories of religion could stand that test? The man or the cult that refuses to give Jesus that place of deific authority have no biblical right to claim the direction and power of the Holy Spirit.

"The church cannot expect to do any great work if it quenches the Holy Spirit. The fact is that Jesus Himself did nothing by His own power, but by the energy of the Holy Spirit.

"The church of Christ will be absolutely impotent in this world of sin until it relies upon the revealed power of the Holy Spirit. No man could imagine what would be the effect of the full and uninterrupted sway of the Holy Ghost in the church of Jesus Christ on earth."

REV. E. STANTON HODGIN.
FIRST UNITARIAN.

ALL TRUTH IS A REVELATION OF GOD AND EVERY TRUTH-SEEKER IS A WORSHIPPER.

In a sermon on "Lessons from the Early New England Theocracy," delivered by Rev. E. Stanton Hodgin in the First Unitarian Church, yesterday, he said, in part:

"Unless the laws of the State and the nation be the laws of God, they will be of little avail. The only right by which anyone can rule or administer, is divine right, for there is no other right.

"The theocracies of the past that have assumed to rule by divine right have been too restricted in their views of God and of his ministrations in the world of life. They have regarded God as extraneous to the world and injecting Himself into it by supernatural means. They have assumed that He arbitrarily selected some special channel by which His will was made known to man and confined Himself to that.

"If we will cease to identify God with the supernatural and regard the whole natural world of life as God's world and all the laws of nature and of life as God's laws, then we begin to lay the foundations for a theocracy in which we may all believe. All our laws and institutions must be tested by their conformity to the laws of nature and their capacity to minister to life. If they fulfill this test they are of God. All truth is a revelation of God and every truth-seeker, whether he be in the laboratory, the observatory, the church or in the common walks of life, is a worshipper of God, whether he recognize it or not.

"No one can know God's will or law in its entirety; we can comprehend but a fragment of it; but by living in obedience to it as we do know it, we prepare ourselves for greater and truer revelations of truth.

"If all our public servants and legislators could feel the divineness of their calling, could feel that in their every act and attitude they were either strengthening or weakening the Kingdom of God on the earth, it would add to the dignity and power of righteousness of their achievements immeasurably.

"If every voter could approach the ballot box with something of the same reverent devotion that the saint feels when he approaches the shrine, feeling that the eye of perfect righteousness was ever upon him to approve or condemn, he would do greater honor to his citizenship."

REV. C. C. SELECMAN.
TRINITY AUDITORIUM.

LACK OF UNITY HAS BEEN A STUMBLING BLOCK TO THE CONVERSION OF UNBELIEVERS.

Taking for his subject, "Christian Union," Rev. Charles C. Selecman made a plea for less denominationalism and more Christianity in his sermon last evening at Trinity Auditorium. He said, in part:

"The unity for which Christ prayed is not a unity that is invisible, that only saints can appreciate, but one so outward and obvious that the world can see, and be moved by the spectacle.

"Leaders of world-wide movements today have a feeling of growing embarrassment on account of the many divisions of the Christian Church. John Wesley once said: 'Would to God that all party names and unscriptural phrases and forms which have divided the Christian world were forgotten, and that we might all agree to sit down together at the feet of our common Master, to imbibe His spirit, and to transcribe His life in our own.' Robert E. Speers declares, 'The things that keep us apart do not root down into what is fundamental in Christianity. They root only into those things which are Occidental and superficial. All friction is disloyalty to Christ, and all waste is disloyalty to the world. These considerations demand a kind of union that will prevent all waste and friction.'

"Great interdenominational movements are illustrating to us how possible it is for people of different creeds and denominations to work harmoniously and successfully together. Such movements, for example, as the Young Men's Christian Association, the Christian Endeavor Society, the international Sunday-school movement, and the Laymen's Missionary movement, have brought together men, women and young people of various denominations, and knit them into a blessed unity. They have sat in conventions together, and have sung the same hymns, listened to speakers without so much as asking what their denominational affiliations were, and have formulated plans for the evangelization of the home and foreign fields.

"In view of the practicability of such co-operation is it not a sinful waste of men and money to go on multiplying churches, and expensive organizations? In many small communities we observe the pitiable spectacle of three or four churches struggling for denominational foothold, feeding denominational jealousies, and starving their pastors, where one strong community-church could accomplish more and better work.

"The impression made upon an unbelieving world by these many divisions of the Christian church is unfavorable and confusing. Jesus prayed for unity that the world might believe.

"There is no doubt that the lack of unity has been a stumbling block to the conversion of unbelievers. This is eminently true of the mission fields. In so much that many eminent missionaries have kept their denominational affiliations in the background, declaring that it was more important for the heathen to be converted to Christianity than that they should become Methodists, Baptists or Presbyterians.

"At Trinity Auditorium we are seeking to place the least possible emphasis upon sectionalism and sectarianism, and to give expression to those broad principles that make for unity among believers. You cannot express one God in a split church."

REV. W. L. Y. DAVIS.
WEST ADAMS METHODIST.

BE THANKFUL THAT YOU ARE BIG ENOUGH TO HELP THOSE AROUND YOU.

"Christ's Thanksgiving" was the subject of a sermon by Rev. W. L. Y. Davis yesterday in the West Adams Methodist Episcopal Church. He said in part:

"'And He took loaves and gave thanks.' If it was not beneath Him to do that, ought we be above doing the same?

"And why stop with bread? When you breathe the air, why not give thanks? When you drink the water, why not give thanks? When you put on the new clothes, why not give thanks? When you receive your check, why not give thanks? When you see the pictures and all the sights, why not give thanks? When you hear music and voices, why not give thanks?

"Thanksgiving delights Deity; it helps digestion also. 'And He said, Father, I thank Thee that Thou hast revealed these things unto babes.'

"Each new truth begins with a baby. Jesus had to argue all night with Nicodemus, and then Nicodemus just rubbed his eyes and said doubtfully, 'How can these things be?' On the other hand, He said no more than, 'Follow Me!' to Andrew, and Andrew ran home and took Peter, his brother, by the hand, and they followed Him.

"Large families of children and of ideas are seldom found in kings' palaces. The revelations have come to the babies. Marconi was hardly out of kilts when he discovered wireless. Edison was a newsboy on a train when the secret came. Columbus hammered at the gate of the king's court for years to insert his idea into the world, and finally a weak woman entertained it.

"Woman, whom New York and Ohio think not smart enough to vote, discovered the brightest thing on earth—radium. So often nobody but the harlot will entertain the spies sent out by heaven. God is thankful for the foolish. They will sometimes listen—kings seldom.

"'When He had given thanks, He gave it (bread and wine—His body and blood) to them.'

"Thanksgiving for what? For His own broken body and death. Thankful that He could serve others.

"Only a ship that is heavy laden can carry much spread of canvas. Three-fourths of everything that weathers the storm must be below the water line. Most of your life must be given in toil. The submerged classes which so many deplore are salvatory of the republic. They keep us right side up. If we become top heavy, we shall turn turtle like the Eastland.

"Thankful that you are big and strong? Shame on you. Be thankful that you are big and strong enough to help some other.

"Southern California is the cream pitcher of the republic. If it be unused, cream will spoil over night. It is the brightest and sunniest spot on the face of the earth. Great possessions, great responsibilities.

"If I interpret Christ faithfully, 'When He had given thanks, He gave it unto them,' what he gave was Himself. What was God's Son thankful for? That He had something—Himself to give."

REV. CHESTER FERRIS.
PARK CONGREGATIONAL.

TEMPTED AS WE ARE, JESUS CAN ENABLE US TO WIN VICTORY AND OVERCOME TEMPTATION.

"The Temptation of Jesus" was the sermon theme of Rev. Chester Ferris yesterday morning in the Park Congregational Church. He said, in part:

"Jesus came up out of the Jordan, fully conscious that He was the Christ foretold and expected, that He was to be the king of all mankind. 'The Spirit drove Him into the wilderness,' says Mark, 'to be tempted of the Devil.' He was a prophet, and the prophet's orgasm of ecstasy came upon Him. For six weeks did He fast, after the manner of His forerunners, so consumed with His planning that the flesh was subdued in its hunger, for the time. Yet it was not a mere mental occupation. His soul was stirred with moral alternatives. There was a real and terrible spiritual struggle, which He came to realize as a fierce temptation of the evil one.

"These trials were concerned with His future work—in what spirit and with what method He should carry through His life plan.

"First: 'Command these stones to be made bread.' Why not? The farmer turns soil into wheat. Why not stones into bread? Later, Jesus turned water into wine and the five loaves into a feast. But never for Himself. He spared not Himself hunger or pain by use of supernatural power, but endured as others must endure. Moreover, He would not use His energies to furnish better crops or, in a word, to simply advance civilization.

"Man shall not live by bread alone, but by the spirit, and He had not time to feast and fatten that animal nature in man which is already too strong.

"Secondly: 'From the pinnacle of the temple, cast yourself down.' It would awe the crowd and win. They often asked that He 'perform signs.' But it would be presumption, testing the care of God. He held his powers to dazzle in reserve, for it has no power to change the heart.

"Thirdly: 'Worship me, and I will give thee the world.' A temptation to compromise, to spare Himself, to use force against the national enemies, to set up a temporal kingdom. Surely this would be better than the present regime, but it would be far less than the best. He battles through the solicitations to evil, and holds to the way of influence by manly love, witness to the truth, gentleness, the way of the cross. So as the temptation in the wilderness bounded his ministry on the opening side, Gethsemane bounds it on the other.

"'There is only one door into a man's life, and the knob is on the inside.' Jesus, tempted like as we are, and yet without sin can, with his mighty strength enable us to win our victory."

DR. BROUGHER.
TEMPLE BAPTIST CHURCH.

RIGHT THINKING AND LIVING WILL CURE MANY ILLS AND BRING HAPPINESS.

At the Temple Baptist Church yesterday the pastor, Dr. J. Whitcomb Brougher, spoke on the subject, "Mental Healing" or "The Psychology of Health." He said in part:

"The wise man of the Old Testament said 'As a man thinketh in his heart, so is he.' The Apostle Paul gave us that splendid exhortation to think of 'whatsoever things are true, whatsoever things are honorable, whatsoever things are just, whatsoever things are pure, whatsoever things are lovely, whatsoever things are of good report—if there be any virtue and if there be any praise,' the Apostle said, 'think on these things.'

"There is no denying the fact that right thinking makes for sound health, while evil thinking invites and encourages the inroads of disease. Mental attitudes and mental conditions invariably register themselves for good or ill upon the body.

"It is a more difficult process of gaining health to cultivate right thoughts, bright thoughts, happy thoughts, than it is to go and take something out of a bottle. But the cry has been so long almost universal tat good health can be acquired for 'a dollar a bottle,' that drugs have had a tendency to hold sway and dominion over the minds of the people. But people are discovering that while certain drugs have their uses, if they are going to be well and happy they must gain these things at the price of training all of one's powers, physical, mental, spiritual, and bringing them all into harmony with the revealed will of God.

"The mind has tremendous power over the body. This has been known in all ages, but has never been continuously and rationally put into practice. But the mind is not almighty—it cannot cure all diseases and accomplish all things. Nevertheless, what it can do it ought to do; what it ought to do we should see that it does do.

"The process of healing through certain psychic laws has been known in all ages of the world. The ancient Chinese were familiar with the theory and practice of mental healing; the old Egyptian monuments bear witness to the same fact; the Hebrews knew it and said, 'A merry heart is a good medicine.' In the days of Christ a sect known as the 'Esenes' flourished and practiced mental healing. In the early church the 'Gnostics' claimed a superior spiritual illumination and were able to heal by mental suggestion. Among the Jews there sprang up a cult known as Cabbalists. They arrogated to themselves the exclusive right to be considered the cultured thinkers of the day, and healed people by psychic laws. The little town of Lourdes in Southern France leaped into world-wide notoriety half a century ago through the cures wrought there. Time would fail us to tell of St. Patrick's cures, those wrought by St. Bernard, and other notable Catholic cures by the use of relics. All of them were wrought by psychological processes.

"Of course it is a well-known fact that Hindus and Buddhists practice mental healing. Their priests accomplish the most astonishing results in the healing of many forms of disease.

"In America today there are six methods of mental healing in vogue, and every one of the six works cures. Any one of the six can exactly duplicate any cure effected by the other five. Yet a noted writer says, 'All six are quarreling among themselves, after the manner of the proverbial Irish family.'

"Personally I believe that all these systems have the same fundamental principle underlying them. The mind has power over the body; it can change the circulation of the blood, stimulate the nervous system, and effect the most marvelous chemical changes in the elements of the body.

"I do not mean to say that this is a panacea for all organic troubles, but nine-tenths of the people today suffering from nervous complaints and functional disorders could find health and happiness by taking proper care of their bodies, cultivating habits of bright and happy thinking, and casting all their care upon God, who careth for them."

Get Together.

ALL TO BOOST TWIN HARBORS.

MOVE FOR CHANNEL LINK TO START WEDNESDAY.

Long Beach Sees in Co-operation with Los Angeles its Only Hope of Federal Aid for its Port—Representatives of Both Municipalities to Meet.

At the banquet at Hotel Virginia, Long Beach, on Twin Harbor Day, Wednesday, a plan for the co-operation of Los Angeles and that city for the dredging of a 300-foot channel from Los Angeles Harbor to the turning basin in Long Beach harbor will be broached. Los Angeles will be asked to dredge that portion of the channel within its limits and Long Beach to dig the part of the canal in her borders. The United States government will then be expected to enlarge the connecting channel to 600 feet width and thirty feet depth.

Long Beach harbor boosters bank much on Twin Harbor Day. Long Beach has lost all hope of getting Federal aid for its harbor, unless it becomes a part of the Los Angeles harbor system by the dredging of the connecting channel. When Los Angeles business men go there Wednesday, a better feeling between the municipalities is expected to result, and all to boost for the one great twin harbor.

Mayor Sebastian, members of the Harbor Commission and Mayor Lisenby of Long Beach will be the principal speakers at the banquet. There will be plenty of enlivening features at the grand ball, which is to follow. Miss Ruth Miller, who gained encomiums at the San Francisco fair for her dancing, will execute for the first time her newest creation, "Dance to the Mermaids." Madamoiselle Blanche DuQuesne, prima donna, will give two vocal selections.

That will be the second repast served to the visitors. The first will be directly after the "submarine parade," and will be served on the municipal docks. Long Beach products will figure largely in the menu. The visitors will be given complimentary auto and boat rides, and the roller coaster and other concessions on the Pike will be free to them. The Long Beach Ad Club, instigator of the movement to bring Los Angeles and Long Beach closer together, will be in general charge of arrangements. The Woman's City Club, Chamber of Commerce, Realty Board and other organizations of Long Beach will assist.

AUDACIOUS THIEF.

Steals Fine Overcoat When Its Owner Turns Aside to Speak to Five Policemen.

Earl C. Anthony, well-known automobile dealer, was talking to Lieut. Butler and four other policemen yesterday, when a thief came up behind the party and stole Mr. Anthony's overcoat. It was a specially ordered overcoat from New York, valued at $60.

The party was inspecting the new safety lines painted on a downtown crossing, defining the zones reserved for pedestrians in approaching and leaving street cars. They were at Sixth and Broadway, where Mr. Anthony had left his machine. He put his overcoat in the car and turned to speak with the policemen, when the thief took advantage of their interest in the painted stripes.

The safety zones were painted at Fifth, Sixth and Seventh street crossings on Broadway.

CARS IN SMASH; THREE INJURED.

TWO OF COLLISION'S VICTIMS ARE IN A DANGEROUS CONDITION.

Fred Bagley, 21 years old, No. 1234 Fedora street, and R. C. Bailey, 19, No. 1238 Fedora street, are dangerously injured and R. Murdock, 21, No. 996 South Normandie avenue, is seriously hurt as the result of a collision between their automobile and a street car at Pico boulevard and Dewey street early yesterday morning. The three men were taken to the Receiving Hospital for emergency treatment, and later removed to the Angelus Hospital.

Both Mr. Bagley and Mr. Bailey have fractured skulls and numerous bodily injuries that make their recovery doubtful.

The police reported the three victims were in one automobile and were speeding in a friendly race with another car, driven by J. P. Kennedy, No. 2875 Dorchester place. Mr. Bagley, who was driving, attempted to pass the rival machine and swung into the street car. Their machine was wrecked and the three young men were hurled against the trolley coach.

WHOSE DEFICIT?

A deficit of $80 on the books of the Sherman Hotel, Fourth and Hill streets, discovered Saturday afternoon, caused the manager, D. H. Barr, to appeal to the police to seek a former manager. It is believed the missing man has gone to New York, and the police department will ask the co-operation of the police there.

BETTER UNDERSTANDING.

South American Republic Has a Number of Moving Pictures to Show Country's Needs.

The United States is not the only country seeking an outlet for manufactured or raw products on which the demand has been curtailed because of the European war, according to L. P. Clark, registered at the Lankershim from Bolivia.

"Bolivia is the first South American republic and possibly the first foreign nation that has adopted the moving picture as a means of portraying its industries in this country," said Mr. Clark. "The Bolivian Minister at Washington is in charge of the films and has secured their presentation in several eastern cities before business organizations where they have been well received.

"The various reels are intended to give Americans some idea of the resources, wealth, business activities and customs of the nation, and to develop a better understanding of the things that are necessary and will be welcomed if shipped there."

Mr. Clark, who has business interests in Mexico also, made a short trip as far as Sonora on his way to the Coast from New York. He is leaving today for San Francisco to visit the exposition.

SHORT-CHANGE ARTISTS.

Two well-dressed young men early Saturday night asked Mrs. A. Kalis, in charge of a small store at No. 813 Sunset boulevard, to change a $10 bill for them. Mrs. Kalis made the change and they left. A short time later Mrs. Kalis rushed to the Central Police Station and declared that they had left a $1 bill instead of a $10.

Where to Deposit Savings

Security for savings—your first thought, and ours.

Over $44,000,000.00 of resources, and the same management from the beginning.

Courteous tellers who take a helpful interest in you and gladly answer questions.

The highest rate of money-interest consistent with safe and conservative banking.

The assurance that your small regular weekly deposits are especially appreciated.

All this is yours at Branch or Main Office.

If you can't come, write. Our Banking-by-Mail Department will do the rest.

SECURITY TRUST & SAVINGS BANK
SAVINGS COMMERCIAL TRUST
The Oldest and Largest Savings Bank in the Southwest
SECURITY BUILDING Fifth and Spring
EQUITABLE BRANCH First and Spring
SECURITY NATIONAL BANK
FOURTH AND BROADWAY
(Owned by the Stockholders of the Security Trust & Savings Bank)
A Bank for Every Commercial Financial Need

Breathe HYOMEI (PRONOUNCED HIGH-O-ME) guaranteed to end Catarrh
No stomach dosing—just breathe the pleasant, healing, germ-killing air of Hyomei, and end
CATARRH, COUGHS, COLDS, CROUP, SORE THROAT, BRONCHITIS, ETC.
The complete Hyomei Outfit, including hard rubber inhaler, is sold under a positive guarantee of satisfactory results or your money back
Leading Druggists Everywhere, including
THE OWL DRUG CO.

Thanksgiving Day Excursions

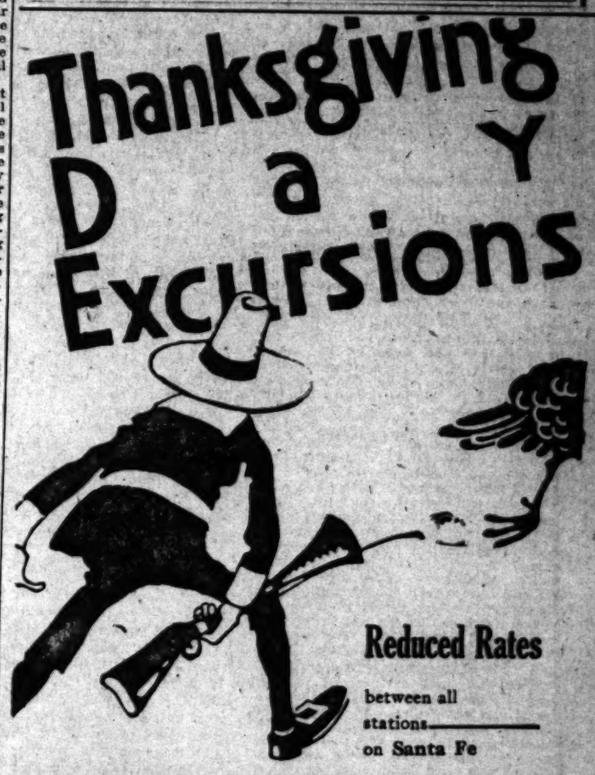

Reduced Rates
between all stations on Santa Fe

ON SALE NOVEMBER 24-25
RETURN LIMIT NOVEMBER 29

We Would Suggest
San Diego Exposition
The Fair Beautiful
or—
San Francisco
December 4th is the last day of this wonderful Exposition

Santa Fe

Santa Fe City Office, 334 So. Spring St.
Phone any time day or night—60941—Main 738
Santa Fe Station A1130—Main 8215

PUBLISHED BY
THE TIMES-MIRROR COMPANY
OFFICERS:
H. G. OTIS, President and General Manager.
HARRY CHANDLER, Asst. Gen. Mgr. and Treas.
HARRY E. ANDREWS, Managing Editor.
E. T. PFAFFINGER, Assistant Treasurer.
MARIAN OTIS CHANDLER, Vice-Pres. and Sec'y.

Los Angeles Times

EVERY MORNING IN THE YEAR.

Daily and Sunday, Illustrated Weekly and Semi-Weekly Magazine. Yearly, $15.00; Monthly, $1.25. Postpaid. Daily Founded Dec. 4, 1881—34th Year.

Member, Class A, of the Associated Press. Leased-wire mileage covered: Day, 12,000; Night, 50,000; words transmitted, 50,000, not including specials.

OFFICE:
New Times Building, First and Broadway.
LOS ANGELES (Loce Ahng-hayl-ees)
Entered at the Postoffice as mail matter of Class II.

HOW TO AVOID THE INHERITANCE TAX.

There are several ways of avoiding the inheritance tax—

1. Spend your money as fast as you make it.
2. Give it away before you die.
3. Don't die.

EDUCATIONAL MISTAKE.

The public schools of Cuba have discontinued the teaching of English. If this policy is sustained the Cuban public will have cause to regret it a generation hence. The Japanese are more clever. No one is graduated from a high school in Japan without being able to read and write English.

BUSINESS INSURANCE.

The big brother movement of the Y.M.C.A. resulted in free memberships for hundreds of deserving boys. The difficulty with nearly all good things is that those who most need them can least afford them. The business man who does something to keep a boy straight and increase his capacity is taking out insurance against inefficient employees.

WHAT? NO PORK?

There is blood on the face of the moon. There is rebellion in the ranks of the faithful. Democratic Congressmen are disinclined to accept the plan of Sultan Woodrow Ben Wilson to vest the entire expenditure of the Federal government in himself, with only the Speaker of the House and the chairman and ranking members of the various committees as his assistants. The Sultan's plan would deprive many deserving Democratic Senators and Congressmen of their whacks at the pork barrel. It is not likely that it will be accepted.

CARNEGIE'S GIFT TO TUSKEGEE.

The late Booker T. Washington was not only a great educator. He was a shrewd judge of men, and in business he knew how to play the game. When Andrew Carnegie offered him a donation of $40,000 for Tuskegee he replied: "I cannot take such a sum as that from a man like you." Carnegie then offered him $70,000, and the answer was: "For the same reason I cannot take that sum." Mr. Carnegie, who was both astonished and flattered, then offered $100,000. "That," said Washington, "is worthy of you, and Tuskegee will accept it, and generations will honor you as you deserve for the gift."

When Charles Schwab, the multimillionaire, who was a leading spirit in the great steel corporation and who is known to the sporting world as "the man who broke the bank at Monte Carlo," heard of this transaction he remarked: "He knew just how much of a raise Andy would stand, didn't he? My, what a poker player that negro would have made!"

A CAMPAIGN OF STARVATION.

The Berlin Vorwarts newspaper is not calling upon Germans to volunteer to go where glory awaits them. It demands of the government that it cease its efforts to make Berlin a community of vegetarians living on bread alone, and that it include in the public sales of provisions fats and meat as well as flour. At present thousands fight day after day for a piece of meat or a pound of lard from the municipal salesrooms in return for their money. In the markets where municipal stores are sold crowds accumulate long before the opening of the halls and people almost have their clothes torn from them in the struggle for the coveted wares.

A representative of the paper, who watched the proceedings at one particular point, described the scene as follows:

"As early as Wednesday afternoon many women assembled in the street with a view to waiting until the salesroom should be opened at 7 o'clock the next morning. During the day the police kept them away, but toward evening they desisted, and a crowd of many hundreds of people, mostly women, gathered. They took up positions on benches and footstools and prepared to pass a sleepless night in the open in order not to be late for the sale, which lasts only from 7 in the morning until 10. When the salesrooms were opened police regulated the crush and the purchasers were admitted in groups. At 9 o'clock, when about half had passed in, we had a surprise visit from the chief burgomaster, Herr Wermuth, who surveyed the scene in the salesroom and outside and came to the conclusion, it is to be hoped, that the municipal sales had led to grave abuses. We could have wished that he had remained half an hour longer, for he would then have heard the complaints and demands of women who were obliged to return empty-handed after a night of waiting. At 9:30 there were about 100 people in the hall, and 1000 still outside, but the police were ordered to close the doors and let no one else in. Many of the disappointed women told us that they had waited in vain for three or four nights in succession, and complained that there were some purchasers who contrived by some means always to be first, and were permitted to take the same quantity of provisions day after day."

The Vorwarts representative was informed that the day before the available provisions had been sold out within half an hour from the time the doors were open and that the crush in the hall was terrific.

Crowds of people gather every morning outside the soldiers' barracks, waiting for the remains of the soldiers' midday meal. Shakespeare relates that the orders of King Richard to his soldiers concerning the foe was to "feed them first and fight them afterward."

It is different now. War is hunger as well as hell.

WILSON NO LONGER BOSS.

President Wilson will not be able to handle the Sixty-fourth Congress as easily or as completely as he did its predecessor. In the Sixty-third Congress there was a Democratic majority of 150, Bryan was a member of the Cabinet, and there were hundreds of Ambassadorships, and Consulships, and collectorships, and commissionerships, and attorneyships, and a fleet of smaller ships to bestow upon "deserving Democrats" who were brothers-in-law, and nephews, and "cousins counted by the dozens" of members of Congress.

President Wilson had only to indicate what he wished in the way of legislation and a large majority of the Congressmen were willing to "crook the pregnant hinges of the knee where thrift might follow fawning."

It is different now. The pie counter is swept clean of desirable edibles. Bryan is pushing his antiadministration, peace-at-any-price perambulator from Chautauqua to Chautauqua, and the Democratic majority in the lower House of Congress has fallen from 150 to twenty-five, or to thirty-four, counting the seven Progressives, the one Socialist, and our politically hermaphroditic Kent as supporters of the administration.

The small Democratic majority cannot be relied upon to sustain whatever measures the President may propose. Representative Charles Kitchin of North Carolina, who is reasonably sure of being chosen majority leader, is opposed to President Wilson's war-preparedness programme. He is opposed also to President Wilson's shipping bill and he does not agree with President Wilson's views on Philippine autonomy, nor with his views on revenue, although it is rumored that on the tariff question Mr. Wilson has changed his former opinions.

Congressman Fitzgerald of New York, who in the last Congress was chairman of the Committee on Appropriations, is utterly opposed to Mr Wilson's shipping bill.

Of the forty-three members of Congress from the State of New York twenty-one are Republicans, twenty are Democrats, one is a Progressive and one is a Socialist. Two of the Democrats are from Buffalo and eighteen of them are from New York City or Brooklyn. All are Tammanyites and Fitzgerald is their leader. In practice, Fitzgerald controls the casting of twenty votes in the House of Representatives and Senator O'Gorman co-operates with them in the Senate.

Mr. Fitzgerald is also opposed to President Wilson's shipping bill, and unless that measure should receive Republican support, as is not probable, it cannot pass. In the last Congress, with 150 Democratic majority, President Wilson could afford to disregard the Tammany group. With only twenty-five majority it is different.

The 196 Republicans in the House are not entirely united on any measure, except a restoration of a protective tariff. To such restoration seven Progressives are pledged by their platform. It only needs that fourteen Democrats vote for protection to reestablish it. More than that number can doubtless be obtained from Louisiana, California and New England.

THE ANCONA HORROR.

For brutal and wicked destruction of human life the sinking of the Italian liner Ancona by an Austrian submarine exceeds any outrageous act chronicled in ancient or modern history.

The Ancona was bound for New York laden with passengers and freight; she was unarmed and had on board neither contraband nor soldiers of belligerents. No warning was given, no blank shot was fired and no visit was made. After the Ancona stopped and gave a signal of surrender the Austrian submarine continued to fire without respite, not only at the deck and sides and wireless of the unarmed and unresisting ship, but also at the boats, which were crowded with passengers and crew attempting to escape. Many of these were killed and wounded, including the inmates of those boats which approached the submarine, only to be received with jeers by the crew. More than 200 people, including women and children and ten Americans, were either shot to death or drowned.

There is no reprisal within or without the tenets of international law that can atone for this atrocious act. Disclaimers and apologies and payments of money will not put life again into the eyes that closed in death when the shots fired by the Austrians struck them and their bodies sank beneath the waves of the tideless sea.

It is one of the customs of war, when a belligerent unjustly executes prisoners, for the other belligerent to select by lot an equal or a greater number of prisoners to be similarly shot or hanged. This is illogical and unjust and cruel. For how would the execution of 200 unfortunate and helpless Austrian prisoners in Italian camps atone for the victims of the Ancona massacre?

The nations of the world ought to join in demanding that submarine attacks on unarmed merchantmen, and Zeppelin raids on unfortified towns, cease at once, and that for persistence in such raids the nation pursuing them should be outlawed and blotted from the map of the world.

TURNING LOCAL WEEDS TO PROFIT.

The great war in Europe having cut off the supply of drug plants, there is an awakening to the possibilities of a new industry in the conservation of the weeds that are used in drugs—and this is an industry in which Southern California becomes at once deeply interested. To raise medicinal plants is one thing. Collecting native plants that possess a medicinal value is another. By reason of our diversification of soil and climate countless varieties of weeds that are of real value flourish here in abundant quantities. The gathering of weeds is a labor that has been performed in Europe for the most part by peasant labor, but present prices are such that the local development of this new industry will afford profitable employment for thousands of people, more especially since the peasantry of Europe is now otherwise employed. Here hundreds of kinds of vegetable drugs of value are to be found growing in the fields, pastures and along the roadsides and in waste places.

War prices are prevailing on drug weeds and it would seem as if the present might be an opportune time for the California land and lot owner to convert his weed patch into a bank account. For instance, shortly after the war started a wholesale dealer in drug plants announced that he was in the market for dandelion root in large or small quantities and would pay 10 cents per pound. A little later the quotation had advanced to 22 cents and every dealer in crude drugs was eager for it. The importance of this is not to be sidestepped, since dandelion is a pest on every lawn and in every field and vacant lot. The advance in belladonna—root, stalk and leaf—was from 22 cents to $3. In other years millions of good American dollars have been sent into Belgium, Austria and Germany in payment for cargoes of the roots, barks, seeds and leaves of weeds and herbs that flourish here, and the home product is in no manner inferior to that which comes from across the water.

The prices paid for crude drugs would hardly tempt the grower to cultivate them as the European peasants do, yet the possibility of turning waste to profit is worthy of consideration, and while weeds can perhaps not be made worth encouraging, still in the farmer's fight to exterminate them he may be able to turn at least a few of them into a source of profit. In California the black mustard pest covers tens of thousands of acres, occurring in impenetrable thickets six or more feet in height. Or this it is the seed that is used medicinally. Dandelion, distributed as a weed in all parts of the civilized world, is abundant in lawns, meadows, fields, pastures and along roadsides and in waste places. The root is used for medicinal purposes. Hoarhound, to be found generally in dry, sandy or stony soil, grows in such dense masses as to crowd out all other vegetation. In some sections it has taken complete possession, crowding out all other vegetation and ruining pastures. The leaves and tops are used in medicine and are to be gathered just before the herb is in flower. Black sage, a shrubby, aromatic perennial, yields a volatile oil and gives promise of becoming of no little economic importance. White mustard, considered in many places as a noxious weed, is cultivated in California for its seeds, which are widely used in medicine.

FEMININE POLITESSE.

According to the London Times the innovation of women ticket collectors on the railways has effected a transformation in the manners of the country. Time was when traveling was a dispiriting business, when the male ticket collector snarled and the passenger delighted in deliberately increasing the snarl, when porters and mechanics were dirty and rude and officials unbearable.

But all is changed. Porters wash their necks and don a collar, mechanics have seen to it that buttons replace all the safety pins, passengers eagerly assist in making the ticket collector's job sheer delight, and general amiability and politeness reign supreme.

The ticket collectors wear neat, workmanlike suits, short skirts and spat boots, trim waists and neat ties, and only the peek cap jars. It appears that the cap has a rakish penchant for sliding askew on coiffured heads and ticket collectors cannot resist the temptation to detach a hand for purposes of readjustment just when crowds are pushing through the gates.

So the women themselves have decided that the peek cap must go. To which end a big meeting has been called for December 1, when millinery will be the subject of debate. Time was when any such question would have drawn the shafts of ridicule upon the heads of the sex, but times are indeed changed, and behold the London papers giving entirely sympathetic paragraphs to the important subject. It seems to be agreed that the obvious improvement in politeness which has marked the women ticket collectors' advent entirely justifies any feminine foibles. They demand comfortable hats and they are going to get them. Railroad millinery designers are concentrating their genius to the end that a becoming, serviceable headgear may make of mademoiselle both an artistic and commercial asset to the nation.

Uncle Sam's Breastworks.

WHAT FURS REALLY ARE.

The Name Under Which They are Sold Very Rarely Is the One Known by the Trapper.

Although a great number of popular-priced furs masquerade under names that no actual animals claim as theirs, there is no particular secrecy about it. One of the fur concerns, for instance, publishes a catalogue to inform customers just what they are actually buying.

Alaska bear, for example, is the best Minnesota raccoon, colored a dark brown.

Adelaide chinchilla is the fur of a selected, soft-haired and delicately colored Australian opossum.

French ermine is the fur of the white hare of France.

Baltic fox is the fur of a large hare of Northern Europe.

Iceland white fox is white Tibet lamb, combed until the hair is straight.

Kamchatka fox is the fur of the northern timber wolf.

Manchurian fox is the fur of a variety of half wild dog from Manchuria.

Yorkford lynx is a Canadian wildcat.

Baltic lynx is a large Belgian hare.

Finland lynx is a species of Australian kangaroo.

Siberian pony is selected Russian calfskin.

Hudson seal is muskrat skins of selected quality.

Inland seal is the skin of the selected French white hare.

CHIPS FROM OTHER BLOCKHEADS.

"I'm afraid, Johnny," said the Sunday-school teacher, rather severely, "that I will never meet you in heaven." "Why? What you been doin'?"—[Ashland Press.

"There are things more valuable than money," ruminated the philosopher. "Sure," retorted the iconoclast. "That's the reason I need money to buy them."—[New York Times.

"Is your husband an optimist?" "Well," replied the tired-looking woman, "he's an optimist in hoping for the best, but a good deal of a pessimist in working for it."—[Washington Star.

"The allies don't appear to be making much headway in the Gallipoli." "I supose not," agreed Mrs. Nurich. "But, then, those savages must be terribly hard to convert."—[Buffalo Express.

First Surgeon: I'm really too busy to operate on him. But I suppose I ought to. Second Surgeon: Is it necessary? First Surgeon: Well, no, but I want to establish a precedent.—[Life.

"The Bible tells us we should love our neighbors," said the good deacon. "Yes, but the Bible was written before our neighbors lived so close," replied the mere man.—[Philadelphia Record.

First Chauffeur: Bill's been a chauffeur ten years and never run over nobody yet. Second Chauffeur: Well, Bill's an absent-minded cuss. He's always thinking of something else.—[New York Globe.

Waitress: Ummmummummummummummerum. Experienced Guest: Ummummummmerum. Waitress: What did you say, sir? Experienced Guest: Same as you did. Bring 'em along.—[Good News.

Caller: How perfectly devoted you are to your husband! Young Wife: Yes, I am trying to pet and spoil him, so that if I die, and he marries again, no other woman can live with him.—[New York Times.

The Belgrade Palace.

[Boston Transcript:] The Royal Palace at Belgrade, which is said to have suffered in the bombardment of the city, really consists of two separate buildings—the old palace, commonly known as the Konatz, and the new palace, completed about 1887. The Konatz is a long, low, yellow colored building of two stories, with little pretension to beauty, but the new palace is a lofty edifice, with a resplendent golden dome. The dual palace is finely situated on an elevation, with gardens running down to the Teratsea, the principal boulevard in Belgrade.

National Editorial Service.

SOCIAL DARWINISM

[CONTRIBUTED TO THE TIMES]

BY DAVID STARR JORDAN,
Chancellor, Leland Stanford, Jr., University.

THROUGH the custom of framing a philosophy to justify a line of conduct, the doctrine called "Social Darwinism" has been developed. This is in brief the attempt to justify war as a necessary phase of "the struggle for existence" which naturally leads to the "survival of the fittest" in human society and in the society of nations. As a part of this process war is necessary to enable the Divine Being to destroy the meanest of His creatures, gathered in small, weak, backward or peace-loving nations, leaving the field to the deep-lunged children of the fatherland ruled by the religion of valor.

"Ye have heard," says Nietzsche, "that it was said of old time, 'Blessed are the peace makers, for they shall be called the sons of God;' but I say unto you: Blessed are the war makers, for they shall be called the children of Odin, who is greater than Jahve."

Having for generations cherished the war system, turning all men, money, science, energy into its development, the teachings of Darwin are boldly perverted as the basis of this philosophy of war. This philosophy, expounded in detail by many writers, is nowhere more clearly expressed than by Gen. von Bernhardi in his "Deutschland und der Nachste Krieg."

This represents a perversion of the central principle of Darwinism. War does not promote a "survival of the fittest." The nation is made up of individuals. It is continuous through the generations of men. It has no strength, no welfare, no permanence, except that given by the individual of which it is in succession composed. The human harvest in each generation is determined by the character of the men and women chosen or left for the duties of parenthood. War destroys, perverts and vitiates the best elements among these. The philosophy of the warlike nation involves its own destruction. There can be no national duty which passes through robbery and murder to end in race suicide. And race suicide, in greater or less degree, has been the end of all nations which have adopted the imperial philosophy taught by thousands of publicists and professors in Europe and set forth in naked clearness as a justification for the great war of 1914.

"If wars perfect the race the most warlike people would be the most beautiful. This is not the case. Certainly the English are one of the most comely races on earth. They are also one of the least warlike of races, since they alone in Europe have abolished obligatory military service. There is no question as to the great personal value of athletic sports. The existence of these sports is in inverse ratio to the prevalence of militarism. Practiced on an immense scale in England, these sports are much less in Western Europe. There are almost none in Russia. In fact, when physical exercise is imposed on a young man, by a brutal officer it inspires a disgust, regarded with horror for the rest of his life." (Novicow.)

In a recent address in London Dr. Saleeby discussed the biological law of struggle and competition. This law is only half the truth, the other half being the law of co-operation, or organization. Thus, the individual body, although a unity, was a cell commonwealth—all for each and each for all. But certain cells of an organ, hitherto valuable, if infected by some poison, might turn cancerous, arm themselves lethally, defy all natural law, and invade, plunder and murder their neighbors. The consequence was that they either killed or were themselves killed by the body. For there could be no "peace" while such a condition remained. Precisely the same might be said in connection with social organism. While the comity of nations was the highest embodiment of life and mind states were mutually dependent, like the organs of the individual.

"Militarism has gripped a certain state hitherto valuable, which by cancerous transformation has now armed itself lethally, defied the laws it had helped to make, and invaded, plundered and murdered its neighbors. The noble Germany that was and yet again would be had become the seat of a cancer which must kill or be killed. . . . Creative life and mind has advanced from (a) many competing cells to man, (b) from many competing cut-throats to the state, and (c) were now advancing from many competing states to a human commonwealth—the comity of nations, which was the true superman. The organizing, unifying instruments of such creative evolution were international laws, especially and latterly the Hague conventions. The day would come when international law would be upheld, enhanced, extended and enforced by the whole body of nations—that mighty being called mankind."

CURT COMMENT.

Germany's navy in the Kiel Canal is still wondering why the British fleet doesn't come out and fight.—[Columbia State.

Among the heavy losses suffered by the enemy, Constantinople does not specifically mention the Armenians.—[New York Evening Post.

Women never can learn to act like men. Here's Mrs. Ella Flagg Young giving up a $10,000 job.—[Pittsburgh Chronicle-Telegraph.

The New Haven trial is revealing how much worry New England people were saved through what they did not know.—[Boston Herald.

Mr. Wheeler insists that women want the vote as a weapon to gain other things. In that, of course, they differ vastly from men.—[New York Tribune.

If the German-Americans hiss President Wilson, what would they have done had the colonel been elected?—[Boston Herald.

The artist who paints a modern general in the hour of his victory will have to paint him at the telephone.—[Birmingham Age-Herald.

Carranza does not care how much religious freedom Mexicans have so long as they do not exercise it openly.—[St. Louis Globe-Democrat.

At this safe distance we now can see just how the railroads, back in the nineties, were playing cat's cradle with New England.—[Brooklyn Eagle.

Lord Northcliffe observes that "the war situation is particularly interesting." Even the English are beginning to take notice.—[Cleveland Plain Dealer.

The one big outstanding objection to woman suffrage seems to be that if women are given the ballot they will vote the men into a state of decency.—[Toledo Blade.

A Berlin editor says that the allies are "defeated, but not aware of it." Dangerous people, these fellows who don't know when they're licked.—[Cleveland Plain Dealer.

Now the Turks protest against violation of the rules of war by their enemies. The difference between war and massacre is that the latter has no rules.—[New York Evening Post.

Mrs. Pankhurst says it is the German strain in Englishmen that makes them so obstinate. We don't know which this will make the madder—the Englishmen or the Germans.—[Manchester Union.

Pen Points By

The Typhon is [illegible] in these United States.

The advocacy of the [illegible] by Secretary McAdoo is not [illegible] but also tiresome. And [illegible]

Why doesn't Bryan call up [illegible] wireless telegraph and [illegible] war?

Presto, change, by Southern [illegible] farmers, from beans to [illegible] change, that!

A man stands ace high in the [illegible] his wife when she allows him to [illegible] neckties without a protest.

It is claimed that camels [illegible] something like the old-fashioned [illegible] with a house full of children.

Fashion has decreed that a woman should be nine inches from the [illegible] What is the matter with two feet?

With the advent of cool [illegible] erage man is not bothered as much [illegible] housefly in the role of an alarm clock.

An English professor contributes [illegible] article on "How to Choose a Wife." [illegible] would we do without the professors?

We used to sing about the men who drank from the same canteen," but [illegible] before the day of the individual cup.

Southern California affords the [illegible] mate in the world where mother-in-law [illegible] on the front porch and smother [illegible] presents.

The fact that it now costs a man [illegible] and six months in jail in London [illegible] friend is a good thing for the [illegible] over there.

Joe Tumulty, following in the [illegible] of the Roosevelt administration, has [illegible] ised an Ananias Club and it already has a large waiting list.

There would be fewer divorces [illegible] would try to discover the good [illegible] her husband, instead of the last [illegible] goes for the wife.

The thin-skinned man is a public [illegible] nuisance. A man is valued [illegible] does, not for the thoughts he [illegible] greatness of himself.

In threatening to split the [illegible] party Bryan aspires to pose as the [illegible] dore Roosevelt of that organization. [illegible] old man, go it, bear!

Sir Beerbohm Tree, the [illegible] actor, is coming to Southern California [illegible] pose in the movies. Of course [illegible] tree expects to leave later.

With prohibition in West Virginia [illegible] are more hunters than ever before [illegible] the pot-shotters. The mortality [illegible] charged to the use of liquor.

There will be no shortage of [illegible] toys on account of the war. Manufacturers of toys are making as many [illegible] riety as the old masters in Europe.

The number of breach of promise [illegible] being filed in the local courts [illegible] quite a number of the fair sex [illegible] for some easy money for a new [illegible]

Two of the six new torpedo boats [illegible] constructed in the East bear the [illegible] Sampson and Schley, and "there's room enough for all" in the honors.

The Republican National Committee [illegible] meet December 14 to fix the [illegible] of holding the next convention. [illegible] not told in 1912 there would [illegible] other?

The name of John Paul Jones [illegible] added to the list in the Hall of Fame, [illegible] we recall it, John Paul was not [illegible] fight on the quarter deck of the Richard.

Billy McCombs, chairman of the Democratic Committee, says the [illegible] bill should never have been [illegible] he forget the name of the [illegible] signed it?

England does not seem to [illegible] the United States is no longer a [illegible] the mother country, and that we [illegible] cut loose from the apron strings [illegible] Revolutionary War.

With the influence of women [illegible] wager that there will be an [illegible] in the pension building when [illegible] no matter who is elected. The [illegible] ply must be shown.

President Wilson will find a [illegible] capital" on the Jersey shore [illegible] cessible to campaign grounds [illegible] New Hampshire. And then [illegible] of conferring next summer.

The United States is not [illegible] terred from adopting a [illegible] ate programme of national [illegible] because it is going to [illegible] budget to record proportions.

THE TIMES EAGLE.

The "Eagle" looked down from [illegible]
Far, clear was his vision [illegible]
On a huddle of sheep at the [illegible]
steep.
White blotching the sward [illegible]
And plain to his view, [illegible]
The cause of their panic [illegible]

"What consummate folly [illegible]
"Are sheep, to be fearing [illegible]
By a cowardly wolf, when [illegible]
They might live and roam [illegible]
If a sheep can't compete [illegible]
his feet,
It would seem that he [illegible]

"It's the way of the world," [illegible]
Fool shepherds, and [illegible]
"Though the shepherd [illegible]
rant you'll find
He is thinking of [illegible]
Then he folded his [illegible]
kings—
And of shepherds [illegible]

Pantages
Theatre—Annex
VERY LAST WEEK
35,000 Who
Dan
Go
With Richard Bennett
Most Wonderful
Ever
They Jo
PARENT-T
CITY MO
CITY OF
HEALTH and EDUCAT
In stating it
Every Citizen
SPECIAL MIDNI
WEDNE
and
SATUR
at 11 o'cl
Shows at 9 & 11 a.m. 1, 3, 5, 7 & 9 p.m.
Prices 10c, 20c, 30c,
THE BEST OF VAUDEVILLE
Every Night at 8. 10-25-50-75c; boxes $1.
Except Saturday and
Orpheum
BEGINNING MATINEE
—THANKSGIVING
Muriel Worth and
THE SENSATION OF THE PALACE
PRIMROSE
Vaudeville's Greatest
ETHEL KIRK and BI
Bright Bits of
MARGOT FRANCOI
Comic Tumblers
GARDINER
Society and Novelty
THE PLEM
In an Artistic Creation
LAST WEEK
HARRY
RESFORD & CO.
In Tom Barry's Comedy
"TWENTY ODD YEARS"
Direction of Joseph Hart
Concerts Concerts 2 and 8 P.M. Prices
HIPPODROME—
DAILY, Mat. 2:15 and 4:15
Matinees Daily, 2:30
Nights, 8:15 and 9:00
JOHNSON
and 5 favorites in
THE QUAD.
Novel dance, songs.
6 WELLS
Comic musical
HOME OF
VAUDEVILLE
WONDERFUL THANKSGIVING
LA HACIENDA
A fascinating comic
offering.
6 FRUEHOLZ
Don't miss this delightful
OLD CALIFORNIA
SNYDER & HAYNES, skaters; CLIFF
ERNEST VAN FELT & CO., comedy
LY'S BROADWAY THEATRE
TODAY, TUESDAY AND WE
MARY PICK
as "Madame B
TORIUM—CLUNES—
Prices NIGHTS 10-25-50c
MATINEES 10-15-25c
All S
GRIFFITH
SAMUEL DE GRASSE
in
"BATTLES OF THE ALAMO"
INCE
W. S. HART
in
"THE DISCIPLE
PRESS THEATER—
SPRING AT FOURTH
Louis B. Jacobs
Presents the
Musical Hit
THREE TIMES DAILY—2:05,
GRAND OPERA"—Many Other

The Los Angeles Times

...TH YEAR. MONDAY MORNING, NOVEMBER 22, 1915.—4 PAGES. PART III.

JOHNSTON MAY THROW OVER FEDS FOR DODGERS

Theatres—Amusements—Entertainments

...'S SUPERBA— Home of the World's Best Film Plays.
...between 5th and 6th.

THE VERDICT of 35,000 PEOPLE Who Have Seen Damaged Goods

...th Richard Bennett and Co-workers during the ...t seven days is UNANIMOUS that it is the Most Wonderful Picture Ever Filmed

They Join With PARENT-TEACHERS CITY MOTHERS CITY OFFICIALS

...EALTH and EDUCATIONAL AUTHORITIES in stating it a duty that Every Citizen Should See It

SPECIAL MIDNIGHT MATINEES WEDNESDAY and SATURDAY at 11 o'clock p.m.

...ows at 9 & ...M. 1, 3, ...7 & 9 p.m.

Extra Show 9 A. M. Daily

Prices 10c, 20c, 30c, 50c. Seats Reserved

...BEST OF VAUDEVILLE— ...ays at 2, 10-25-50-75c; boxes $1. Mat. at 2 DAILY, 10-25-50c; boxes 75c. Except Saturday and Holiday Matinees.

Orpheum

BEGINNING MATINEE TODAY —THANKSGIVING WEEK— ...uriel Worth and Lew Brice

THE SENSATION OF THE PALACE THEATER, NEW YORK

PRIMROSE FOUR Vaudeville's Greatest Quartette

ETHEL KIRK and BILLY POGARTY Bright Bits of Variety

MARGOT FRANCOIS & PARTNER Comic Tumblers on Stilts

GARDINER TRIO Society and Novelty Dancers

THE FLEMINGS In an Artistic Creation in Alabaster

LAST WEEK

HARRY ...ESFORD & CO. In Tom Barry's Comedy "TWENTY ODD YEARS" Direction of Joseph Hart

NELLIE V. NICHOLS Songstress Comedienne ("WILL SOMEONE NAME MY NATIONALITY")

Orchestra Concerts 2 and 8 P.M. Pathe Twice-a-Week News Views

...ROME— HOME OF THE BIG VAUDEVILLE SHOWS Every Seat 10c

...Sat. 25 and 4th ...Daily, 2:30 ...and 8:00 ...WONDERFUL THANKSGIVING WEEK BILL

LA HACIENDA SERENADO A fascinating scenic and music offering.

4 FEURSZONIANS Don't miss this delightful bit of OLD CALIFORNIA DAYS

ZEGANOFF Absolutely the most sensational RUSSIAN ARTISTES in America. Singers, dancers, instrumentalists. TROUPE

...HEFFER & HAYNER, skaters; CLEVELAND & TRELEASE, musical ...VAN FELT & CO., comedy sketch; A. PORDINORSKI, violinist.

...'S BROADWAY THEATER— 833 S. Bdwy.

...AM. ...1:30, ...and 7. TODAY, TUESDAY AND WEDNESDAY ONLY MARY PICKFORD ...S "Madame Butterfly" The entire Puccini musical score played by organ and orchestra.

...ORIUM—CLUNES— TWICE DAILY | MATINEES 2:00 NIGHTS 7:30

Prices NIGHTS 10-25-50c MATINEES 10-15-25c | All Seats Reserved

GRIFFITH ...ON GRASSE ...OF THE ALAMO" | INCE W. S. HART in "THE DISCIPLE" | SENNETT "SAVED BY WIRELESS" and "HER PAINTED HERO"

...ESS THEATER— SPRING AT FOURTH ...Louis B. Jacobs Presents the Musical Hilarity "How D'ye Do" THREE TIMES DAILY—2:45, 7:30, 9:60 ...OF GRAND OPERA"—Many Other Novelties—30 People—10-20-30c.

Reconsider.

EBBETS WANTS EX-OAKLANDER.

Conference is to be Held with Him Today.

Brooklyn President to Put up a Talk.

Says Feds is no Place for Young Players.

BY HARRY A. WILLIAMS.

Jimmy Johnston, base-stealer extraordinary, may get back into the ranks of organized baseball as a member of the Brooklyn aNtionals.

Johnston was believed to have gone over to the Feds bag and baggage, he and Stovall virtually confirming the report that he had signed with the independent organization. Johnston took this step shortly before the end of the season. Stovall ,it is said, led him back behind the Oakland grand stand during a game and hooked him to a Federal contract.

Whether or not he has definitely decided to return to organized baseball cannot be stated at this time, but he seems to beopen to argument.

ON WAY.

He left El Centro for Los Angeles last night, and will today meet Charles Ebbets, owner of the Brooklyn club. Ebbets stated last night that he had assumed the obligations of the Oakland club in the Johnston matter, and expressed confidence that the player would return to the fold.

He believes that Jimmy is good enough for a regular job in the Brooklyn outfield, which is especially in need of another right-handed hitter.

Brooklyn has wanted Johnston for the past couple of years. The club put in a draft for him in 1913, but Chicago won out in the draw. This year, Ebbets did not enter a draft for him, as it was understood Chicago had first claim.

EXPECTED.

Johnston fully expected to return to the big league next season and his work with Oakland was of a character to entitle him to another chance. Although not stealing as many bases as in 1913, when he established a new record with 124, he again led the league with eighty-two, and hit more than forty points better. He had a sticking average of .348, as against .304 in 1913.

Any player who can hit .348 and steal eighty-two bases in the Coast League all in one season certainly looks 4like big brush material. True, he didn't shine with the Cubs in 1914, but he has improved greatly in the meantime, and especially in his fielding. At that time long flies, on which Johnston was forced to turn his back, tended to baffle him.

DRAWING CARD.

He is a valuable man and always has been a big drawing card in this circuit. In the open market he would have brought a handsome price. It seems that he sort of slipped away from Oakland when Leavitt and Elliott were not looking. Disappointed over not being sold or drafted, he was easy prey for the Feds.

What conclusion Johnston may have reached regarding his move is not definitely known, but the indications are that he may be induced to reconsider. Recently his playing in the Imperial Valley League was protested because of his Federal League affiliations, and this is said to have made a deep impression on him.

EBBETS'S SAY.

"I understand that Johnston is a clean, high-class fellow, and I would like to have him with the Brooklyn

(Continued on Third Page.)

Joe Braden,
Who was elected captain, yesterday, of the 1916 Stanford football varsity.

MOLLA WILL ARRIVE TODAY.

[BY DIRECT WIRE—EXCLUSIVE DISPATCH]

SAN FRANCISCO BUREAU OF THE TIMES, Nov. 21.—Miss Molla Bjurstedt, the national woman tennis champion, left on the 4 p.m. Santa Fe train today for Los Angeles to be on the ground early for the match in the south against Mrs. May Sutton Bundy, which is scheduled for Thanksgiving Day. Miss Bjurstedt has been practicing on local courts daily since defeating Mrs. Hasel Hotchkiss Wightman and Mrs. Bundy and local experts declare that she is steadily improving in her play. The Norwegian player is pronounced one of the greatest woman tennis players in the world.

Peaky Luck.

QUARTER LOST TO BERKELEY.

SHARP FRACTURES ARM IN NEVADA GAME.

Bears to Play Trojans Thanksgiving Without Use of Sensational Little Back - field Star — Montgomery to be Shifted from Half to Quarter.

[BY DIRECT WIRE—EXCLUSIVE DISPATCH.]

BERKELEY, Nov. 21.—Roy Sharp, quarter-back of the varsity football team, is being treated at the infirmary for a fracture of the right arm sustained during the game with Nevada last Saturday. News of the injury became known here this afternoon.

The loss of Sharp leaves the California team badly crippled for the game with U.S.C. on Thanksgiving. Since the great reversal of form in the Washington game, the California team has been touted here as a winner over U.S.C., but the loss of the star quarter may change the "dope."

Ill fate seems to have pursued Bear quarters this year. Maguire was injured early in the season and has been on crutches since; Sharp is now out for the balance of the season.

Montgomery, who has played at left half, will probably take Sharp's place, while Gianelli will likely fill in for Montgomery at half.

TRIPLE PLAY IS CLIMAX TO GAME.

UNIVERSAL CITY BALL TEAM OBJECTS TO UMPIRE'S DECISION.

[SPECIAL CORRESPONDENCE.]

LOS ANGELES HARBOR, Nov. 20.—The San Pedro Merchants won a fast and interesting ball game here today when the Universal City team was defeated by a score of 4 to 3. The feature of the game was a triple play in the ninth inning, pulled off by San Pedro, which brought the game to a sensational finish. The battery for Universal City was Ramsy and Widner, while Cummings and Duncan did the work for San Pedro. The game ended in a row because Universal City objected to the decisions in the triple play, when the man on third stole home.

PETE SCHNEIDER IN RARE FORM.

CLINE-CLINES OUT OF LUCK IN GAME PLAYED AT SAN DIEGO.

[BY DIRECT WIRE—EXCLUSIVE DISPATCH.]

SAN DIEGO, Nov. 21.—Pete Schneider's great pitching won for the Pantages club of this city over the Cline-Clines of Los Angeles today, 9 to 0. Triples by Roche, Schneider and Rose and a double by Bayless were features. Joe Berger, injured yesterday, will be back in the game Thursday.

Pitchner started for the Cline-Clines today but gave way to Williams in the third. He yielded six runs and five hits in three innings. The score:

	R.	H.	E.
Cline-Clines	0	6	3
Pantages	9	10	0

Batteries—Pitchner, Williams and Gomes; Schneider and Roche.

DANISH TEAM IS LEADING IN RACE.

MITTEN AND HANSON NEARLY LAP AHEAD IN LONG BICYCLE GRIND.

[BY A. P. NIGHT WIRE.]

CHICAGO, Nov. 21.—Mitten and Hanson, the Iowa-Danish team, were leading by nearly a lap in the six-day bicycle race at 6 o'clock tonight, the forty-fourth hour of the contest. Close in pursuit were Cameron and Kaiser, the New York team.

The leaders at 6 o'clock had covered 918 miles and seven laps, while the last one of the fifteen teams had covered 914 miles and five laps.

REDONDO PLAYERS FORM TENNIS CLUB

The Redondo Union High School has formed a unique tennis club. The membership of the organization is limited to fifty and only those familiar with the game are allowed to join. The officers are president, Collis Slater; manager and treasurer, Kenneth Tower, and secretary, Percy Headley.

Clean Sweep.

POLICE ARE FINEST SHOTS.

Take All Honors in Annual Tri-service Meet.

Champion of Department is Again Winner.

Willets Drills Bullet Through His Foot.

Brilliant marksmanship enabled the police to carry home every prize set up in the third annual Tri-Service revolver match, which was contested by eight teams of military police and deputies at the Eagle Rock rifle range yesterday under conditions which were nearly ideal.

First prize, the MacKenzie perpetual championship trophy, went to the first police team on a fine score of 1630 points, a possible for the five men being 2000. Brig.-Gen. Wankowski's cup became the permanent property of the second team, with 1506.

AGAIN.

Sergt. W. E. Smith voluntarily defended his title as champion of the police department and possessor of the Copper Cross cup by putting it up against his brother officers, and carried it home again, with high individual score of 360 for the day—exactly 90 per cent. of the possible 400.

Smith also stood as high man at twenty-five yards, time fire, with 98 out of 100, and tied Corp. W. H. Burns of Troop D with 98 for high at fifteen yards, rapid fire.

Corp. Burns and Lieut. H. W. Luer of Battery A tied at 86 points for high at fifty yards, time fire, which in this case means five shots in thirty seconds. Rapid fire calls for five shots in fifteen seconds, and Patrolman David Blythe took high score of 88 at twenty-five yards in this manner.

BEST EVER.

Scores made in the late State competition were badly beaten, Corp. J. B. Waite, the State Guard champion, bettering his own record of 319 made in that match by two points. He and his record were excelled by several competitors yesterday.

Taken altogether, the match was rated by military observers as the best ever shot in Southern California with service weapons.

Capt. James Gunn officiated as range officer, Capt. Jesse McComas as statistician, and Sergt. G. S. McClary as scorer.

Capt. S. P. Hensley commanded the police, Lieut. W. H. Luer the battery team, Lieut. Ray Rogers the cavalry, Harry Cline the Sheriff's deputies, and Lieut. H. S. Tracy the men of Machine Gun Company.

AN ACCIDENT.

Everything moved without a hitch, with one exception, an accidental discharge of the government automatic Colt worn by Private F. T. Willets of the last-named company, which drove a .45 bullet through his right foot and sent him to the Receiving Hospital. This contretemps occurred through his having been called back from the firing line to permit a change in the firing order. Taking out his loaded clip, he forgot the cartridge in the chamber, and in shoving the weapon into his holster discharged it.

Team and individual scores are appended:

	Time.	R.	F.		
Police No. 1—					
Capt. S. P. Hensley	70	80	75	75	301
Patrolman T. J. Dunn	74	82	71	81	308
Patrolman C. E. Murray	80	91	77	88	336
Patrolman J. R. Glass	70	87	81	86	324
Patrolman H. F. Glass	42	74	81	82	284
Team totals	336	440	409	450	1630
	Time.	R.	F.		
Battery A—					
Lieut. H. W. Luer	80	86	85	85	341
Lieut. R. W. Yates	80	78	82	84	324
Sergt. R. Weston, Jr.	80	78	82	84	324
Cor. J. F. Weston	84	88	83	74	329
Mech. W. T. Brewer	86	79	86	82	327
Team totals	256	393	343	440	1467
	Time.	R.	F.		
Troop D—					
Corp. C. C. Gilder	80	80	77	83	320
Corp. M. A. De Temple	81	78	68	80	307
Corp. J. J. Clark	80	77	80	83	320
Sergt. F. E. Thomas	75	95	87	80	353
Corp. W. H. Burns	80	91	82	98	351
Team totals	354	393	308	405	1375
	Time.	R.	F.		
Police No. 2—					
Patrolman E. A. Fulton	82	80	80	77	319
Patrolman T. D. Robbins	78	84	87	87	336
Sergt. G. S. McClary	80	71	87	81	319
Patrolman P. Dolman	70	71	87	81	309
Patrolman A. R. Dunham	75	87	73	97	332
Team totals	354	373	313	430	1375
	Time.	R.	F.		
Sheriff's—					
Harry W. Cline	80	86	85	85	341
Harry Wright	81	73	76	77	305
R. R. Fox	80	84	80	77	320
W. H. Hotz	83	84	89	74	329
Bert Rice	40	74	56	69	243
Team totals	283	374	307	304	1345
	Time.	R.	F.		
Machine Gun, No. 1—					
Lieut. H. S. Tracy	44	87	86	92	309
Sergt. L. D. Starkey	80	87	82	92	341
Sergt. W. Bozzo	84	89	89	74	336
Private F. T. Willets	27	68	57	64	216
Corp. J. B. Waite	80	79	87	84	321
Team totals	305	392	340	376	1296
	Time.	R.	F.		
Machine Gun, No. 2—					
Private L. L. Gunnan	80	86	85	79	331
Private A. W. Herrod	82	86	85	87	340
Corp. R. V. McCain	12	86	14	92	140
Private W. B. Matthews	80	86	87	86	339
Team totals	97	186	104	267	654

DYAS CO. TAKES BASKETBALL TEAM

The All-Star basketball team, recently formed, will play under the name of the B. H. Dyas Company. The aggregation is open for dates and all interested persons are asked to call up Charlie Keppen at the B. H. Dyas Company. "Red" Wilson is one of the team's stars.

BAN PLACED ON EXHIBITION.

[BY DIRECT WIRE—EXCLUSIVE DISPATCH.]

SAN FRANCISCO BUREAU OF THE TIMES, Nov. 21.—That the Pacific Coast League means business when it passes a resolution to prohibit exhibition games either in the fall or spring is evidenced by the refusal of President Baum to allow the All-Nationals and All-Americans to play another contest on Thanksgiving Day afternoon.

F. C. Bancroft, who is managing the tour, had suggested it would be a good plan to have another and a final match on Turkey Day. When he asked for permission he ran up against a snag.

"Sorry," said President Baum over the telephone, "but we have a rule forbidding that sort of thing. The resolution was passed at our annual meeting but inasmuch as your teams had already been booked into San Francisco we decided to allow those games to stand. But to permit any more exhibitions would be strictly against our ruling."

Harmony.

COLLEGES TO GET TOGETHER.

STANFORD MAY RETURN TO THE OLD GAME.

More than One Season Needed to Master American Football Shown by Victories of Northwesterners Over California—Schedule Would Decide Pacific Coast Title.

[BY A. P. NIGHT WIRE.]

SAN FRANCISCO, Nov. 21.—A Pacific Coast conference of a half-dozen or more of the best teams in the States of Washington, Oregon and California is being discussed here whenever football enthusiasts meet. Prominent among the teams mentioned are the University of California, the University of Southern California, the University of Washington, Washington State College, the University of Oregon, the Oregon Agricultural Association and Stanford University, in the event of its return to the American game.

A schedule of games made up so that these institutions would meet one another practically assures, it is argued, an indisputable champion of the Pacific Coast and would be a tremendous stimulus to the already growing interest being taken in the game.

After her severe beating at the hands of the University of Wasington, the University of California's surprisingly creditable showing in the second contest has put a world of enthusiasm in both players and the student body and with the promise of a coach who has been in constant and active touch with the American game to take the players in hand next season, the future is anticipated with confidence.

Alumni and friends of Stanford University have come to realize more than ever the fact that unless Stanford decides to return to the American game, or the other institutions change back again to the Rugby code, the Palo Alto school practically will be isolated, so far as the great fall sport is concerned. The recent defeat of Santa Clara by the one-sided score of 20 to 0 by Stanford in the so-called "big game" of the Rugby code fairly definitely settled the fact in the minds of the public that as an attraction to take the place of her old-time geographical and natural rival, California, Santa Clara will not fill the bill. The Santa Clara game in years past merely ha been in the nature of a practice workout for Stanford, and Stanford's friends have about concluded that there is no reason to cope for anything different in the future.

It is pointed out that the uncertainty as to the result of a contest is its principal attraction. With Stanford year afer year virtually an odds-on favorite, as judged by past seasons, the Santa Clara-Stanford game as a premier event cannot hope to hold the boards.

As to just what will be done to meet the conditions, no one is willing to venture a guess. Those who have watched the situation develop are of the opinion that Santa Clara and Stanford, last of the college Rugby teams, must also make the change or inevitably drop out of the reckoning.

The fact that it takes more than one season to master the American game has been demonstrated this season by the reverses suffered by California teams at the hands of the northwesterners, who always have adhered to the American code.

The Oregon Agricultural College which won from the Michigan Aggies, was defeated yesterday by the University of Oregon, 9 to 0.

The California varsity, playing Reno, fairly smothered the University of Nevada, 81 to 6.

GOLFERS PLAY AT REDLANDS.

[SPECIAL CORRESPONDENCE.]

REDLANDS, Nov. 20.—Several matches were played today in the goblet tournament among the golfers at the Country Club. John W. Gill defeated Dwight C. Lefferts, 4 up and 3. Raymond Hornby won from Silas Williams, 3 up and 2. W. E. Power lost his cup to E. Stauffen, Jr., 4 up and 3. Some new handicaps have been posted as follows: R. Hornby plays from scratch; E. Stauffen, Jr., 8; W. B. Power, 8; W. M. Kerr, 13; Silas Williams, 12; S. R. Hotchkiss, B. Aymar, J. C. Riddell, 14 each.

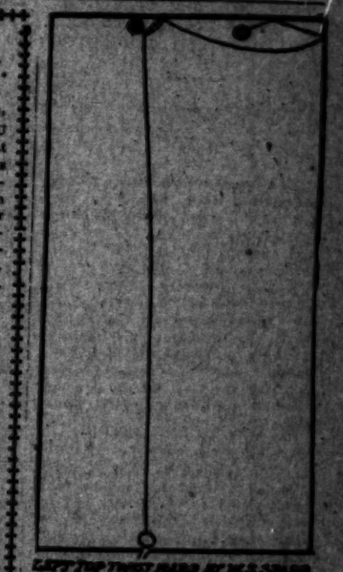

LEFT TOP TWIST HARD BY W.E.SMITH

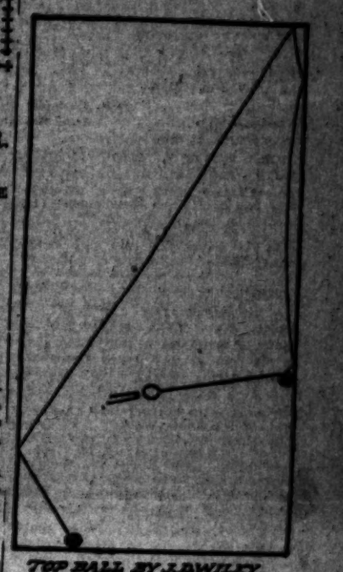

TOP BALL BY J.D.WILLY

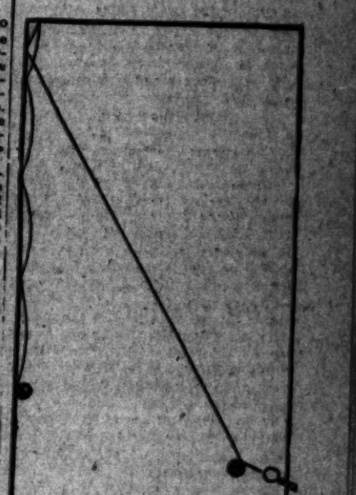

FAVORITE OF CHAS.A.DUNOCK

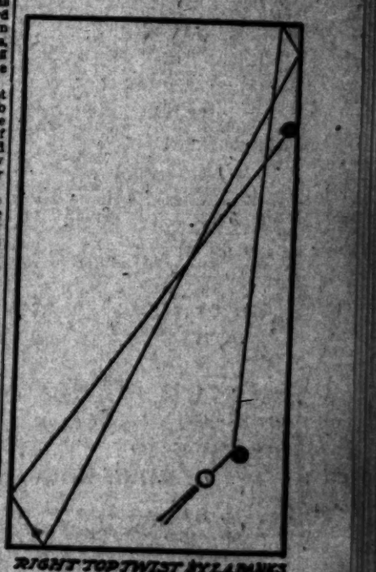

RIGHT TOP TWIST BY LABANKS

Try these shots

Some day when you have nothing else to amuse yourself. They are being pulled on the L.A.A.C. tables every once in a while.

Trojans To Meet Bears in Three Days.

Step Lively.

TROJANS FACE TOUGH JOB.

To Meet Rejuvenated Bears in Three Days.

Get from High Altitudes this Morning.

Fred Kelly may be Seen in this Game.

The University of Southern California's football team arrives in town early this morning with only three days between them and the big game of the year.

Defeated by about as close a margin as can be desired by the big and fast University of Utah team on Saturday, the Trojans have had a weary trip on the train from the high altitudes of Utah to practically sea level, and will barely have time to stretch their legs before meeting the much-improved University of California eleven.

BEFORE AND AFTER.

The Trojans some five or six weeks ago demonstrated their superiority over the Bears at Berkeley by a 28 to 10 score, and that with a team handicapped by the absence of Fred Kelly and Leo Livernash from the lineup.

Since that time both teams have tremendously improved and a wonderful combat may be looked for.

California took a terrible beating from the University of Washington by a 72 to 0 score, and then turned right around the next week and held the same team of opponents to a 13 to 7 victory. This was followed by an 81 to 6 victory over the University of Nevada Saturday.

COSTLY.

The latter victory, however, cost the Bears much, as Leroy Sharpe, quarter-back and center of the whole scheme of offense and defense, fractured his arm and will be missing Thursday.

The Trojans have taken two lickings also since their first clash with the Bears. Oregon trimmed the local team 34 to 0, and Utah tagged them 20 to 13 Saturday. On both occasions, however, the Trojans put up a really remarkable exhibition and may be expected to be in fine form Thursday.

KELLY MAY PLAY.

There are various well-defined rumors abroad that both Leo Livernash and Fred Kelly will be in the game Thanksgiving Day. Neither young man had a very bad fracture and both have been nursing themselves along with a view to getting into the final game of the season.

The local graduates of the University of California are confident that their varsity will reverse the decision this time and have reserved a large section of the Washington Park bleachers for a rooting section from which to cheer their team.

The California rooters themselves are wild over the recent improvement in form showed by their varsity and a large delegation is expected to come south for the big game.

MISTAKE MADE BY FLAME DELHI.

GROOVES THE BALL ON DOWNS, WHO DRIVES IN TWO WINNING RUNS.

STANDING OF THE CLUBS.

Club—	Won.	Lost.	P.C.
El Centro	2	1	.666
Calexico	2	1	.666
Imperial	2	1	.666
Brawley	0	3	.000

[BY DIRECT WIRE—EXCLUSIVE DISPATCH.]

IMPERIAL, Nov. 21.—When Mr. "Flame" Delhi, who is spending the winter at Brawley, grooved the ball for a stick artist ycleept Jerry Downs in the seventh inning of a game of ball here today after two men had been put down, but with two others tenanting the bags, he showed himself a poor judge of human nature. Jerry leaned against the sphere, it landed in deep center, and before it had been retrieved Jerry had chased two others ahead of him across the pan, and from then on the score remained unchanged, as, Imperial, 3; Brawley, 2. The score:

BRAWLEY.

	A.B.	R.	B.H.	P.O.	A.	E.
Garrity, ss	4	1	0	0	3	1
Beardsley, 2b	4	0	0	1	2	0
Stroud, rf	3	0	0	0	0	0
Harper, cf	3	0	0	0	0	0
Conley, 1b	3	0	0	12	0	0
Hewitt, c	3	0	0	7	0	0
Wilson, p	3	0	0	0	2	0
Augustus, 3b	3	0	1	0	1	0
Delhi, p	1	0	0	0	0	0
Hankins, x	1	0	0	0	0	0
Totals	29	1	1	20	8	1

x—Batted for Augustus in ninth.

IMPERIAL.

	A.B.	R.	B.H.	P.O.	A.	E.
Spurgin, cf	4	0	1	1	0	0
Kahler, 2b	3	1	1	2	3	0
Foster, c	3	0	0	7	1	0
Downs, ss	3	1	2	0	4	1
Sigmund, 1b	3	0	0	11	0	0
Hilliard, rf	3	0	1	1	0	0
Bauer, c	3	0	0	0	2	0
Kahler, M	3	0	0	0	2	0
Kahler, p	3	0	0	0	2	0
Totals	29	2	5	27	14	1

SCORE BY INNINGS.

Brawley	1	0	0	0	0	0	0	0	0—1
Base hits	1	0	0	0	1	0	0	0	0—2
Imperial	0	0	0	0	0	0	2	0	0—2
Base hits	1	0	0	0	2	0	1	1	0—5

SUMMARY.

Two-base hit—Downs. Home run—Downs. Sacrifice hits—Augustus, Delhi, Sigmund, Foster, Kahler, Bauer. Kahler, Garrity, Struck out—By Kahler, 6; by Delhi, 2. First base on balls—By Kahler, 2; off Delhi, 1. Double play—Garrity to Beardsley to Conley. Wild pitches—Kahler, Delhi. Time of game—1h. 40m. Umpire—Finney.

Rodewe Ahoken of St Louis, director of Municipal Athletics, wants that city to build a big "bowl" in Fairmount Park, that city, for the use of the various athletic associations.

BRADEN TO LEAD CARDS.

[BY A. P. NIGHT WIRE.]

PALO ALTO (Cal.) Nov. 22—Joseph R. Braden was chosen today as captain for 1916 of the Stanford University Rugby football team. Braden, whose home is at Santa Clara, Cal., has played breakaway on the Stanford varsity for two seasons.

FIGURES CLEAR UP DISPUTED POINTS ABOUT PIPAL'S TEAM.

BY WILLIAM M. HENRY.

ABOUT three weeks ago the strong Whittier team journeyed over to Occidental for the annual football game between the two institutions and, 'long about five in the evening was found on the short end of a 13-to-6 score.

A large number of those present including several coaches of rival teams and other "experts" were completely baffled by the result. In fact, they were so baffled that they didn't quit talking about it until late last Saturday.

It took them three weeks to discover that possibly the game was won by Occidental because Occidental had the better team and that the Occidental team was just as much better than the Whittier team as the 13-to-6 score would indicate.

THE FIGURES.

For the benefit of these skeptical parties, The Times has compiled a few figures showing the addvancing of the ball in the Pomona games of the two institutions.

These figures show that the Occidental offense against Pomona was better than Whittier's, that the Tigers' headwork was better, that the Tigers' defense against Pomona was better than Whittier's, and also that the Tigers were better able to take advantage of their opportunities than were the Quakers.

By a queer freak of fate Occidental's offensive plays against Pomona and Whittier's against the same team totaled exactly the same number of yards. Each team advanced the ball on their own initiative, a total of 994 yards.

SUPERIORITY.

Occidental took just eighty-one plays to advance the ball this distance while Whittier took 116 downs to accomplish the same end. The Quakers advanced the ball almost entirely by line bucks which averaged them 2¾ yards to the buck.

Occidental's line bucks averaged only a fraction less than Whittier's, but Pete Lens had brains enough to see that he was advancing the ball three yards around the ends to every one he was shoving it through the line, so he ran the ends.

Occidental gained 163 yards around the ends, seventy-eight yards through the line and 110 yards by judicious use of the forward pass in addition to the yards gained on punts and kick-offs. Whittier, in addition to her kicks, ran the ends for fifty-four yards, forward passed for sixty-three yards and pounded the line for 211 yards.

NOBODY HOME.

Whittier's end runs and forward passes averaged far above her bucks, yet the Quakers insisted on ramming through the Pomona line where the gains were shorter, the work harder and the score necessarily lower.

On the defensive Occidental showed up better than Whittier. Pomona carried the ball seventy-eight times for a total gain of 558 yards against the Tigers and carried it eighty-two times for a total of 739 yards against the Quakers.

Mush as the Whittier line and the Whittier ends have been touted and praised to the skies, Pomona made better gains against both than against the Occidental line and the Occidental ends.

Pomona tried eighteen times to circle the Tiger ends and made a total of fifty-nine yards in so doing. Exactly the same number of attempts at the Whittier ends resulted in a gain of 104 yards, an average of two yards more on every down.

THE RIVAL LINES.

The Pomona backs carried the ball thirty-two times in attemps to buck the Occidental line and exactly the same number of times against the Whittier line. Against Occidental this offense brought forty-one yards, against Whittier it brought fifty-four yards.

Occidental's use of the forward pass was considerably superior to that of Whittier. Each team tried thirteen passes. Occidental completed six and Whittier completed four for gains of 110 and sixty-three yards respectively.

Of the remainder Occidental had only two intercepted and both of these were so well covered that the Pomona men who caught them were downed in their tracks. Whittier, on the other hand, had four intercepted and in three of these cases the Pomona men ran the ball back distances totaling thirty-five yards.

BETTER DEFENSE.

The Whittier defense against the forward pass was better than that of the Tigers, Pomona completing only one out of fourteen attempts for a gain of seven yards against the Quakers, while out of twelve attempts against the Tigers, Pomona completed four for a total gain of eighteen yards.

On the other hand, the Tigers were more adept at getting away with the ball after intercepting Pomona passes. Whittier intercepted three Pomona passes and made no gains, while Occidental intercepted two and gained a total of sixty yards.

In summing up, Occidental has undeniably the best football team in the conference. It has made a record unequalled in recent years in Southern California intercollegiate football.

A GREAT RECORD.

The Tigers have participated in seven regularly scheduled games winning all of them and without having their goal line crossed. They have rolled up the magnificent total of 213 points to six for their opponents, these latter coming from the good right toe of Morris Bogus, the fast Whittier quarter-back.

They won the conference championship because they had the best team. Occidental's wonderful interference won for them from Pomona in the final game. The ball was in Occidental's possession eight-one downs and in Pomona's seventy-eight downs. The difference was in the interference. The long runs of McClung, Smith and Brandstetner were all made possible by the perfect interference which goes with championship teams.

Here are the figures:

OCCIDENTAL GAINS AGAINST POMONA.

20	End runs made a total of ..... 163 yards—an average gain of 8	yards
32	Line bucks made a total of ..... 78 yards—an average gain of 2¼	yards
13	Forward passes made a total of ..... 110 yards—an average gain of 8	yards
7	Punts made a total of ..... 283 yards—an average gain of 40	yards
8	Kickoffs made a total of ..... 360 yards—an average gain of 45	yards
81	Offensive plays made a total of ..... 994 yards—an average gain of 12¼	yards
	Started by Pomona, completed by Occidental.	
14	Runback punts made a total of ..... 152 yards—an average gain of 11	yards
2	Runback kickoffs made a total of ..... 37 yards—an average gain of 18	yards
2	Runs after interceptions made a total of 60 yards—an average gain of 30	yards
13	Uninitiated plays totaled ..... 349 yards—an average gain of 14	yards
	Total Occidental gains, 1343 yards in 99 downs.	

WHITTIER GAINS AGAINST POMONA.

	Plays started by Whittier.	
8	End runs made a total of ..... 54 yards—an average gain of 7	yards
76	Line bucks made a total of ..... 211 yards—an average gain of 2¾	yards
13	Forward passes made a total of ..... 63 yards—an average gain of 5	yards
15	Punts made a total of ..... 488 yards—an average gain of 32	yards
4	Kickoffs made a total of ..... 186 yards—an average gain of 46	yards
116	Offensive plays made a total of ..... 994 yards—an average gain of 8 2-3	yards
	Started by Pomona, completed by Whittier.	
16	Runback punts made a total of ..... 68 yards—an average gain of 4¼	yards
2	Runback kickoffs made a total of ..... 107 yards—an average gain of 53½	yards
3	Runs after interceptions made a total of 0 yards—an average gain of 0	yards
21	Uninitiated plays totaled ..... 175 yards—an average gain of 8⅓	yards
	Total Whittier gains, 1169 yards in 137 downs.	

ON THE DEFENSE.

POMONA AGAINST OCCIDENTAL.

18	End runs made a total of ..... 89 yards—an average gain of 5½	yards
32	Line bucks made a total of ..... 41 yards—an average gain of 1¼	yards
12	Forward passes made a total of..... 18 yards—an average gain of 1½	yards
14	Punts made a total of ..... 361 yards—an average gain of 26	yards
2	Kickoffs made a total of ..... 79 yards—an average gain of 39½	yards
78	Offensive plays totaled ..... 528 yards—an average gain of 7	yards
	Plays initiated by Occidental.	
7	Runback punts made a total of ..... 89 yards—an average gain of 6½	yards
5	Runback kickoffs made a total of ..... 107 yards—an average gain of 21	yards
2	Runs after interceptions made a total of 0 yards—an average gain of 0	yards
14	Uninitiated plays totaled ..... 146 yards—an average gain of 13⅓	yards
	Total Pomona gains, 704 yards in 92 downs.	

POMONA AGAINST WHITTIER.

16	End runs made a total of ..... 104 yards—an average gain of 5½	yards
33	Line bucks made a total of ..... 64 yards—an average gain of 1 2-3	yards
14	Forward passes made a total of ..... 7 yards—an average gain of ½	yard
16	Punts made a total of ..... 484 yards—an average gain of 30¼	yards
82	Offensive plays totaled ..... 739 yards—an average gain of 9	yards
15	Runback punts made a total of ..... 37 yards—an average gain of 2⅓	yards
	Plays initiated by Whittier.	
4	Runback kickoffs made a total of ..... 63 yards—an average gain of 15¾	yards
4	Runs after interceptions made a total of 35 yards—an average gain of 8¾	yards
23	Uninitiated plays totaled ..... 135 yards—an average gain of 6	yards
	Total Pomona gains, 874 yards in 168 downs.	

Country Clubs.

TO MIX GOLF WITH TURKEYS.

Handicap Match Play at the Golf Clubs.

San Gabriel to Compete for Fowler Cup.

Los Angeles Country Club Postpones Tourney.

BY ALMA WHITAKER.

Golfers intend celebrating Thanksgiving Day in the usual way—with golf, of course.

The Los Angeles Country Club will have 18-hole handicap medal play in the morning, 18-hole handicap match play in the afternoon, trophies for each event and for the choice score in the 36 holes.

Annandale will likewise make a day of it, with 36-hole choice score, but the final 18 holes may be played Saturday. And that Saturday, the 27th inst., will see the inauguration of that promised series of amateur boxing contests, combined with a dinner-smoking concert in the evening, which masculinity will patronize in battalions.

San Gabriel will play for the R. A. Fowler cup on Thanksgiving Day, 18-hole match play against par.

Midwick will also hold morning and afternoon events, besides settling another round of match play in the fall toursament.

MATCHES.

The match on which all interest was centered at the Los Angeles Country Club was between John W. Wilson and I. W. Shirley, noble veterans both, in the semi-finals of the fall handicap. Shirley won, 3 up and 2, notwithstanding poor John had subjected himself to some severe training during the week. Rumor has it that he could not be persuaded to stay up after 9 p.m. any evening; that his diet was a rigid course of Scotch oatmeal, milk and water and marmalade, and that Mrs. Wilson was called upon to inspect his muscles at frequent intervals.

The other finalist is Dr. Spinks, who defeated A. B. Barrett, 4 up and 2.

E. H. Seaver won in class A of the sweepstakes with 1 up. And F. McMullen won in class B with 3 down—6-3 up.

AT MIDWICK.

At the Midwick first-round matches have been played in the fall handicap, Stanley Smith beating S. W. Foreman, winner of the qualifying round, 1 up; W. K. Jewett beat E. B. Washburn 1 up; Alex Macdonald beat Robert Neustadt 7 and 6; Leigh Guyer beat H. S. Buckingham 6 and 5; Ralph Harriss beat J. McWilliams 3 and 2; Hugo Johnstone beat W. H. Davis 3 and 2; and Bruce Bundy beat J. V. Eliot 4 and 2 in fifty-four holes. Elmer Williams and C. D. Card have still to play.

A NEWCOMER.

This Bruce Bundy, the new member from New York, is something of a miracle. His worst round so far has been seventy-eight and he has a seventy-three to his credit on Wednesday. He weighs 235 pounds and drives about a yard and a half to the pound. By the time the team matches start he will have been a member the necessary thirty days and he will, of course, be promptly granted up to a team that is already all stars.

They are also running a kicker's handicap at Midwick, by which every gentleman who does not consider the handicapping committee has treated him according to his merit, is eligible. There were a lot of entries, with a blind par of seventy-two low and seventy-six high. George E. Patton had a seventy-two on thirty handicap, and Bruce Bundy a seventy-three on three handicap.

TENNIS.

Owing to the forthcoming match at Long Beach between May Sutton Bundy and Florence Sutton, Mary Browne and the Los Angeles Country Club has gallantly agreed to postpone their fourth annual invitation tennis tournament to December 2, 3 and 4.

COLORED GIANTS ARE DEFEATED.

FEDERAL LEAGUERS ASSUME STRANGE NAMES AND PLAY BALL.

[BY DIRECT WIRE—EXCLUSIVE DISPATCH.]

SAN BERNARDINO, Nov. 21.—The Colored Giants lost to San Bernardino today, 6 to 1, in a spectacular game in which Rawlings and Griggs, Federal players, worked under assumed names and did sensational work. Score:

	R.	H.	E.
San Bernardino	6	9	0
Giants	1	7	4

Batteries—Chech and Boles; Brazelon and Wickware.

NOTABLE TENNIS MATCHES TO BE PLAYED THIS WEEK.

SOME of the classiest tennis ever witnessed by the blase Southern Californian will be pulled off on the Hotel Virginia courts Thursday, Friday and Saturday of this week.

The most momentous of the matches is that between Mrs. T. C. Bundy and Miss Molla Bjurstedt which will be played Thanksgiving Day. Miss Mary Browne and Miss Florence Sutton will meet on the same afternoon.

SOLID SILVER.

The matches will be played for a solid silver punch bowl, which is now on exhibition at Birkel's.

On Friday Miss Florence Sutton and Miss Bjurstedt will meet. Miss Florence won a handsome victory over Miss Bjurstedt in the recent San Francisco tournament and is expected to repeat her performance again. When it comes to sheer, cool nerve she is right on the spot. Mrs. Bundy and Miss Browne will close the Friday programme.

Saturday's play looks like a fitting culmination for one of the best tournaments ever staged here. On that day Miss Florence Sutton will endeavor to slip one over on her sister, Mrs. Bundy, in a good-natured family tussle. After this event the invading Miss Bjurstedt will cross racquets with Mary Browne.

WILLIE TO COME.

The matches listed above are only the main events. The time will be filled in by play of the highest grade. It has been authoritatively announced that little Willie Johnston will be there and indulge in goodnatured court arguments with about all of the stars.

Miss Bjurstedt's record since her invasion of the United States is little less than marvelous but it was proven in San Francisco last week that she is not unbeatable. Although she won over Mrs. Bundy in the northern city every precaution is being taken to prevent the repetition of such tale. Besides Miss Florence Sutton won.

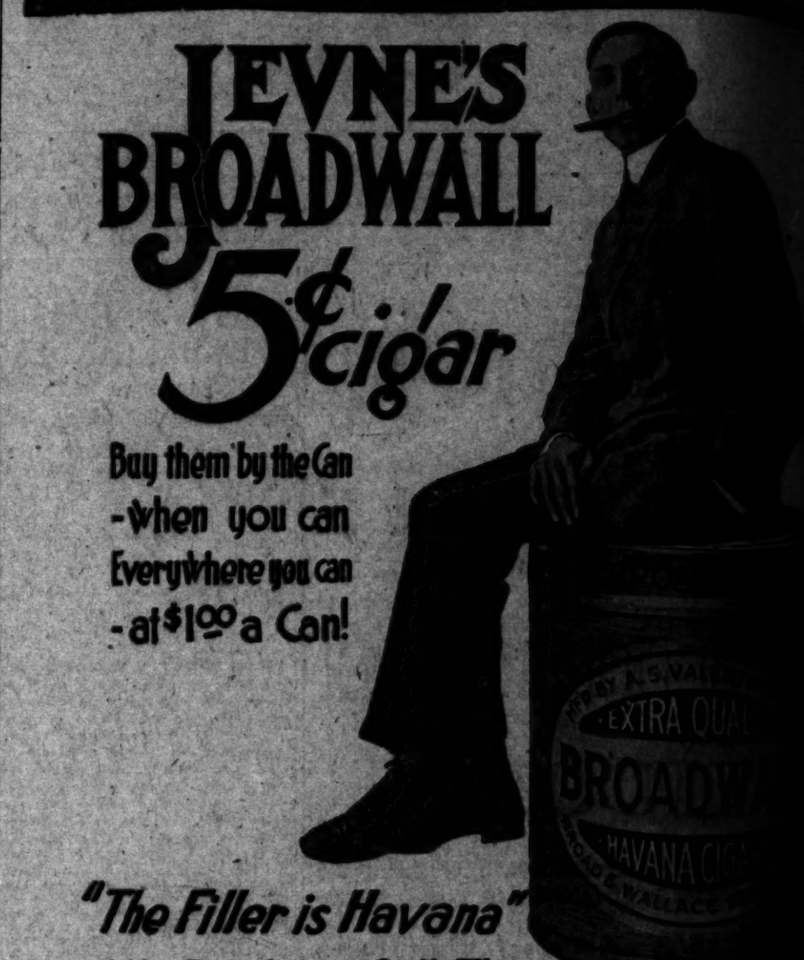

Gold Bait.

HUGE ROLL TO TEMPT WELSH.

DENVER MEN OFFER BIG SUM FOR WHITE FIGHT.

Fifteen Thousand Dollars Offered to Lightweight Champion for Twenty-round Bout with Chicago Scrapper—Charlie Accepts Terms and Indications are Welsh Will.

[BY DIRECT WIRE—EXCLUSIVE DISPATCH.]

DENVER, Nov. 21.—If Harry Pollock, in behalf of Fred Welsh, accepts the proposition that was made to him by Eddie Pitts of Denver, who is representing a syndicate of Denver business men, the twenty-round bout between Freddie Welsh, lightweight champion of the world, and Charlie White, the real lightweight contender, will be put on in Denver about the middle of January during the stockmen's convention.

THE TERMS.

Nate Lewis, manager of Charlie White, has accepted Pitts's terms of $3500 guarantee, with the privilege of 20 per cent of the gross receipts and transportation. Also White will give, in addition to Welsh's guarantee of $12,500, the sum of $2500 out of his (White's) end as an extra inducement to get Welsh into the ring with him to defend his title.

TALK.

Chicago representatives of the Denver syndicate today talked over the long distance telephone to Welsh's manager and put the proposition right up to him and he will give his final answer tomorrow.

If all arrangements are satisfactory Pitts will leave for Chicago immediately and deposit with a stakeholder to be agreed upon a certified check of $5000 when the articles are signed. He will also deposit Welsh's guarantee of $12,500 within thirty days of the contest.

TO ACCEPT.

Indications contained in messages received from Chicago tonight were that Welsh would very likely accept the offer and the articles would be signed some time during the coming week.

Newark, which will hold the 1916 national amateur athletic union track and field championships, is also desirous of staging the organizations cross-country races next year. The contests would be staged in Weequahic Park, where the athletic events will be run off.

Despite the war, Shanghai, China, will hold its regular autumn race meet despite a protest by English residents.

San Francisco and "Back"
$18.60
On Sale Nov. 24-28
Return Limit Nov. [illegible]
EIGHT TRAINS [illegible]
Proportionately low [illegible] points on these dates [illegible] Thanksgiving
Southern P[illegible]
The Exposition Line
Los Angeles Office—
212 West [illegible]
Phones—[illegible]
Station—First and [illegible]
Restaurant—[illegible]
SOUTHERN PACIFIC SAFETY

TIMES DIRECTORY of Automobiles

Dick Lea | Cadillac—G. M. C. Trucks | Twelfth and Main Streets. | Main 8703

Saxon | Saxon Six Touring Car, F. O. B. Factory ..... $785 | SAXON MOTOR SALES CO. | 1140 SOUTH OLIVE STREET

Metz | Metz touring model 2035 fully equipped F.O.B. Los Angeles. Now on exhibition. Standard equipment | METZ COMPANY | Main 944 | 112 West Pico

Moon and Lexington | Lynn C. [illegible] | Pico at Olive | Main 877

Simplex | Exclusive High Grade Automobiles | A4347. | 1037 South Olive Street.

Times Directory of Motor Trucks

Moreland | DISTILLATE MOTOR [illegible] | Manufactured in Los Angeles | Moreland Motor Truck Co., Home Office and Factory, Los Angeles, Cal.

MOORE & DENBY TRUCKS | Main Office and Works, Torrance, Cal. | Home [illegible] | Salesroom and Service Station, 1119-21 South Flower | Factory Branch, San Francisco, Cal.

INCORPORATE IN ARIZONA
[illegible] completed in one day. Cost same regardless [illegible] Full information and forms free upon request.
STODDARD INCORPORATING CO.
Main Office: Central Building, Phoenix, Ariz.
Los Angeles Office: 520-526 Van Nuys Bldg.

YOU can buy $9000 7% Street Improvement [illegible] local estate if you act quickly.
THE ROYAL SECURITIES CO.
209-10-11 Wright & Callender Bldg.

The Turkey Made All of Mr. Wad's Chickens "Lay"—Even the Rooster! — By Gale.

Football Thoughts.

LLYCOODDLE PERIOD IN ATHLETICS IS NOW DEAD.

...rs of American Football and Amateur Boxing ...ently Conducted Marks Return of Virile Sports. ...ball Should Come Under Head of Preparedness in ...e of Peace.

BL HARRY A. WILLIAMS.

...is hope for the country. ...after all, we are going to cheat ...e mollycoddles and bring along ...w of real men with a regular ...ng punch. No one could ...n this after seeing the amateurs ...the Los Angeles Athletic Club ...Pacific Coast championships. ...en there be any misgivings ...have seen two packs of col... ...s sweep away up and down the ...ast hour and endeavor to give ...e a wholesome mauling.

...e American game re-estab... ...all over the U. S. landscape ...the exception of a few sporadic ...ases lasting, when cleanly con... ...s growing in favor, the indica... ...ow that we have at last ...assed from the "mush" period.

NOT A SLAM.

...is not a slam at Rugby. It is ...a tough game and we have ...joined in the sweeping and ...condemnation of it, which ...rongly prompted by ignorance ...prejudice. ...ever, in many places it was ...used for the American game, ...many well-meaning people ...that the American game was too ...Many received this verdict ...a deep feeling of humiliation— ...ense of any definite or crystal... ...objection to Rugby, but because ...was implied that the rising ...could not stand the hard ...

MOLLYCODDLISM.

...ed the propaganda against ...e time when mollycoddlism ...flood-tide and the country was ...submerged with the crocodile ...so-called "reformers." These ...ional Mr. and Mrs. Fixits de... ...everything from the hash ...to book counter to the National ...was dead wrong. They sud... ...discovered that the human race ...a monumental mistake from ...beginning. They seemed to for... ...that it had managed to struggle ...for a million or so years with... ...assistance—and made some ...People were too human. ...must be festooned with fool ...and flanked with freak laws. If ...followed, somebody might real... ...for themselves. Everything ...to be in need of a major op... ...and an anesthetic was ...administered to business ...all lines of sports. Food and ...were matters of deep concern. ...mince pie was censored and ...prohibited, there were those ...that it would be better if ...were in the west instead of ...but this defect could not be ...

WIND VALUES.

...of this was annoying, not to say ...to those who were so busy ...pursuits that they had ...to "reform" anything, and ...other people. The tendency ...gives a higher value on wind ...work or worth.

...was a product of this soft, ...era.

...time the mollycoddles were ...supremacy in nearly every line ...endeavor, ...ever, was a condition that ...could not endure. People cannot ...on a mushy diet of mush. In time ...will demand a slab of beef ...a platter of salt pork. ...that it represent the real spirit ...the vigorous citizen, for virility has ...been into the very marrow of the ...American through generations ...of growing and constructive ...

FUNGUS GROWTH.

...merely a fungus growth, ...could not survive in the cold, ...severe of common sense. ...forth a false and artificial ...which, if maintained, ...have propagated a soft and ...race, not a defense of things that ...strong and vicious. There is ...admirable in mere brute ...The bully and bruiser be... ...the rock pile. But to re... ...the elements of physical ...and competition is to strike ...at the very principles of life. ...battle of one kind or another ...inevitable to the grave. ...Industrial war has brought ...the idealists back to earth ...terrible fact, and has forced ...them to change their concep... ...of men and human existence. It ...a rude awakening, and harshly ...in its realization. Garishly it ...revealed a condition not pleasant ...contemplation, but which actually ex... ...in the race is not all that we ...desire. Kid gloves and plati... ...are no longer safe guards. A ...of refinement, a coating of ...culture and a plaster of pleas... ...graces are but little protection ...against a 12-inch shell.

STRANGE.

...men being slaughtered by the ...it seems strange that wise ...should debate the propriety of ...young men playing football or boxing.

There may be a great work to be done one of these days. The job may be forced on us. And men who throw up their hands in holy horror at a bloody nose or a cracked rib won't be fitted for the occasion.

One trouble over here is that we have been too self-concerned—taking a pleasyune viewpoint and magnifying our own petty troubles and placing an undue seriousness on nonessentials. While the nations of Europe were doing world politics, we were doing pew-wee politics, working ourselves into a frenzy over some childist recall movement, passing laws to regulate the gravity of soup served in restaurants and gravely debating whether the rules of ping-pong should not be revised in order to remove every element of danger.

GREAT TONICS.

Boxing, properly conducted, and football are great tonics for a nation. In a way, they come under the head of "preparedness." Every encouragement should be given to wholesome sports. They toughen the fiber of the nation, and equip men better to fight either the battles of war or the battles of peace. Eliminate them, and it won't be long until we are all singing that musical drival, "I Didn't Raise My Boy to be a Soldier."

But fear not. The country has safely emerged from the era of mush and mollycoddles. For which praise be given.

RIVERSIDE FOUR TO PLAY MIDWICK.

TWO MATCHES TO BE HELD IN FIRST TOURNAMENT OF SEASON.

[SPECIAL CORRESPONDENCE.]

RIVERSIDE, Nov. 21.—Only two matches will be played in the Thanksgiving polo tournament in Riverside instead of three, as was at first planned. The first teams of the Riverside and Midwick clubs will contest for the honors, meeting Thanksgiving Day for the first match and again on Saturday afternoon. Individual silver cups are offered by the local club to the members of the winning team.

Riverside's team will be made up as follows: F. D. Hudson, No. 1; H. G. Pattee, No. 2; Hugh Drury, No. 3; H. Lett, back.

Midwick's players will be Bobby Neustadt, No. 1; Harry Weiss, No. 2; Reggie Weiss, No. 3; Carlton Burke, back.

Riverside's team, with Drury rated at 7, Hudson and Pattee at 2 and Lett at 1, has a total team handicap of 11 goals, which will give them a 1-goal handicap over Midwick, with Burke and R. Weiss rated at 4 and H. Weiss and Neustadt at 2, a total for the team of 12 goals.

As the first interclub tournament of the polo season, followers of the sport from all parts of the Southland are planning to attend.

JUNIOR COLLEGE TO PLAY NORMAL.

TEAMS ARE EVENLY MATCHED WITH BLANCHARD BEING BIGGEST STAR.

The football team of the Los Angeles Junior College and the team from the State Normal School will lock horns tomorrow afternoon at 3 o'clock on the gridiron of the Los Angeles High School.

It is almost impossible to predict a victory for either team. It is only safe to say that both teams are equally confident of winning. The weight of the two squads is practically the same. The back field men line up on a par with each other. Blanchard, the left half from Normal, is probably the best football man of the entire twenty-two, but Blanchard alone cannot win the game. On the Junior College team are Mohler and Burrall, both consistent ground gainers. The lines figure out about even. Without a doubt, if either team is able to score, it will be on a trick or a fluke play and not on straight football.

The line-up will be:

Junior College.		Normal.
Miller	L.E.	Kulser
Walker	L.T.	Perry
Blain	L.G.	Campbell
Fletcher	C.	Gaiser
Walker	R.G.	Van Valin
Robinson (Cl.)	R.T.	Mauslin
Kittle	R.E.	Lamar
Peet	Q.	Rabinowitz
Mohler	L.H.	Bidwell
Whittington	R.H.	Blanchard
Burrall	F.	Hess

Coach Guy Nickalls of Yale University crews favors taking part in the annual intercollegiate fixture on the Hudson in which Cornell, Columbia, Pennsylvania and Syracuse as well as perhaps Leland Stanford, will probably compete again next summer.

Herb Wilson and Lon Mustizer spent Sunday fishing in the Seepe River above Henley's Camp, and are entirely satisfied with their luck. A number of their friends will swear to the quality of the specimens captured.

O. L. Papineau of the Van Nuys Building, Mr. and Mrs. Patch and Belle Roberts also enjoyed yesterday on the Seepe, and had little trouble in filling their creels. Charlie Keppen wanted to go along, but the pressure of business kept him in the city.

Many of our local shooters are rejoicing today in the possession of a real live turkey. The shoots held yesterday at the Los Angeles Gun Club and the Vernon Club were very successful affairs. Heinie Pfirrmann will vouch that he had an excellent time down at the Venice plant of the Los Angeles club. This might be explained by the fact that a big free turkey dinner was served to all comers.

Despite the talk that the big ducks are thronging in, there seem to be but few of them shot by the hunters.

Jack smelt had their day yesterday in Santa Monica Bay. The largest crowd since Fourth of July was attracted by the unusual run of these fish, and fishermen nearly all went away with good strings. The Long Wharf was crowded, and the fish hungrily took almost any kind of bait. The smelt have been biting all week, but today was the best run for many months.

BERKELEY BRIEFS.

[SPECIAL CORRESPONDENCE.]

UNIVERSITY OF CALIFORNIA, Nov. 20.—Skull and Keys, one of the oldest honor societies on the campus, is penitent. According to its own statement, it has seen the error of its way and now longs ardently for purification, and for the sharp censorship of the faculty.

All of which comes because the coeds didn't like the last "running" and because they thought some of the "stunts" and jokes "simply awful."

Southern students initiated at the last "running" were Los Angeles, E. L. Stanton, J. R. P. Hotchkiss, L. E. Langer, J. B. Winston; Pasadena, J. W. Clune; Hutington Park, J. S. Candee; Santa Barbara, F. J. Janney; Pomona, L. A. Nichols.

Dr. Barrows, dean of the faculties, has applied for a six-months' leave-of-absence. He plans to go to Europe to study war conditions.

Efforts are being made to secure a contingent of rooters to make the trip to Los Angeles with the team. Special rates will be secured if enough sign up for the trip.

The Los Angeles Alumni Association is planning a reception to the team, and a dinner and smoker the evening preceding the game. Cockey High, a former yell leader now in Los Angeles, is to lead the California rooting section.

Twenty-eight boy farmers returned to Berkeley yesterday after a 9000-mile trip across the continent, awarded them as being California champion boy crop-growers. The boys have covered a greater part of the United States on the tour.

Clare Torrey, secretary to President Wheeler, has been granted leave of absence to go to Belgium to assist in the relief work. N. B. Dury, of the class of 1912, is to act in Torrey's place during the absence.

All men who played in either of the Washington games have been awarded big "C's." Twenty-two took part in the first contest and thirteen in the last.

Jimmie Threlkeld, of Los Angeles, is promoter-in-chief of the campus football games. He handles both bleacher force and ticket sales.

The sole reason for The Times regularly printing more classified advertising than any other newspaper in the world is the fact that this newspaper gives its "Liner" advertising patrons quicker and more satisfactory results than any other newspaper in America.

WHAT NATIONAL LEAGUE PLAYERS DID AT PLATE.

NEW YORK, Nov. 21.—Following are the official batting averages of National League players who participated in any manner in at least fifteen championship games during the season of 1915:

	G.	A.B.	R.	H.	T.B.	S.H.	S.B.	H.B.P.	S.H.	S.B.	P.C.
Doyle, Larry, New York	151	601	89	200	257	7	30	2	10	11	.333
Luderus, Fred, Philadelphia	150	577	74	189	257	7	3	1	5	3	.327
Griffith, Clark, Cincinnati	151	597	114	195	259	7	30	2	10	11	.327
Hinchman, William, Pittsburgh	150	577	74	189	257	7	3	1	5	3	.327
Barbare, Jake, Brooklyn	151	597	114	195	259	7	30	2	10	11	.327
Mowry, Pearl, New York	151	597	114	195	259	7	30	2	10	11	.327
Magee, Sherwood, Philadelphia	151	597	114	195	259	7	30	2	10	11	.327
Connolly, Joseph, Boston	151	597	114	195	259	7	30	2	10	11	.327
Robertson, Davis, New York	151	597	114	195	259	7	30	2	10	11	.327
Long, Thomas, St. Louis	151	597	114	195	259	7	30	2	10	11	.327
Cutshaw, Miller, Pittsburgh	151	597	114	195	259	7	30	2	10	11	.327
Bescher, O. F., Boston	151	597	114	195	259	7	30	2	10	11	.327
Groh, Henry, Cincinnati	151	597	114	195	259	7	30	2	10	11	.327
Schultz, C., Brooklyn, Chicago	151	597	114	195	259	7	30	2	10	11	.327
Clarke, Thomas, Cincinnati	151	597	114	195	259	7	30	2	10	11	.327
Knaillmann, E., Pittsburgh	151	597	114	195	259	7	30	2	10	11	.327
Fisher, H. V., Chicago	151	597	114	195	259	7	30	2	10	11	.327
Cravath, G., Philadelphia	151	597	114	195	259	7	30	2	10	11	.327
Whitted, George, Philadelphia	151	597	114	195	259	7	30	2	10	11	.327
Zimmerman, William, Brooklyn	151	597	114	195	259	7	30	2	10	11	.327
Magee, Sherwood, Boston	151	597	114	195	259	7	30	2	10	11	.327
Dolan, Albert, St. Louis	151	597	114	195	259	7	30	2	10	11	.327
Cousins, John, Brooklyn	151	597	114	195	259	7	30	2	10	11	.327
Wilson, Jim, Boston	151	597	114	195	259	7	30	2	10	11	.327
Wagner, John, Pittsburgh	151	597	114	195	259	7	30	2	10	11	.327
Ramey, Edward, Pittsburgh	151	597	114	195	259	7	30	2	10	11	.327
Pfeffer, Wade, Cincinnati	151	597	114	195	259	7	30	2	10	11	.327
Burns, George, New York	151	597	114	195	259	7	30	2	10	11	.327
Orner, H. H., St. Louis	151	597	114	195	259	7	30	2	10	11	.327
Hyatt, Ham, St. Louis	151	597	114	195	259	7	30	2	10	11	.327
Sallee, Harry, St. Louis	151	597	114	195	259	7	30	2	10	11	.327
Schulte, Frank, Chicago	151	597	114	195	259	7	30	2	10	11	.327
Myers, H. L., Brooklyn	151	597	114	195	259	7	30	2	10	11	.327
Speaker, Tris, Boston	158	592	115	193	277	11	42	2	5	11	.326
Cutshaw, George, Brooklyn	154	597	114	195	259	7	30	2	10	11	.327
Becker, Beals, Philadelphia	112	393	50	140	161	6	11	1	4	3	.327
Kniesch, Peter, Chicago	69	247	34	89	104	3	4	1	2	2	.327
Smith, Sherrod, Brooklyn	151	597	114	195	259	7	30	2	10	11	.327
Hornsby, Rogers, St. Louis	151	597	114	195	259	7	30	2	10	11	.327
Schneider, P., Cincinnati	151	597	114	195	259	7	30	2	10	11	.327
O'Mara, Oliver, Brooklyn	140	547	77	177	227	7	30	2	10	11	.327
Maranville, Walter, Boston	140	547	77	177	227	7	30	2	10	11	.327
Paskert, George, Philadelphia	109	397	50	140	161	6	11	1	4	3	.327
Archer, James, Chicago	97	347	34	89	104	3	4	1	2	2	.327
Williams, R., Cincinnati	151	597	114	195	259	7	30	2	10	11	.327
Rariden, Charles, New York	151	597	114	195	259	7	30	2	10	11	.327
Huggins, Miller, St. Louis	107	397	50	140	161	6	11	1	4	3	.327
Burns, Edward, Philadelphia	97	347	34	89	104	3	4	1	2	2	.327
Clemons, Boston	151	597	114	195	259	7	30	2	10	11	.327
McCarthy, Alex., Pittsburgh, Chicago	151	597	114	195	259	7	30	2	10	11	.327
McCarty, Lewis, Brooklyn	151	597	114	195	259	7	30	2	10	11	.327
Rodgers, W. K., Cincinnati	151	597	114	195	259	7	30	2	10	11	.327
Smith, Charles, Cincinnati, New York	151	597	114	195	259	7	30	2	10	11	.327
Mayer, J. E., Philadelphia	151	597	114	195	259	7	30	2	10	11	.327
Niehoff, J. F., Philadelphia	151	597	114	195	259	7	30	2	10	11	.327
Killifer, William, Philadelphia	109	397	50	140	161	6	11	1	4	3	.327
Mangel, Charles, Brooklyn	97	347	34	89	104	3	4	1	2	2	.327
Beck, Elmo, St. Louis	151	597	114	195	259	7	30	2	10	11	.327
Tierney, Charles, New York	151	597	114	195	259	7	30	2	10	11	.327
Meyers, John, New York	110	397	50	140	161	6	11	1	4	3	.327
Thorne, James, New York	97	347	34	89	104	3	4	1	2	2	.327
Dugey, John, Brooklyn	151	597	114	195	259	7	30	2	10	11	.327
Gonsales, Miguel, St. Louis	151	597	114	195	259	7	30	2	10	11	.327
Standridge, Pete, Chicago	151	597	114	195	259	7	30	2	10	11	.327
Neale, Earl, Cincinnati	151	597	114	195	259	7	30	2	10	11	.327
Miller, Otto, Brooklyn	151	597	114	195	259	7	30	2	10	11	.327
Wandell, Louis, New York	151	597	114	195	259	7	30	2	10	11	.327
Wingo, Ivey, Cincinnati	151	597	114	195	259	7	30	2	10	11	.327
Fitzpatrick, Ed., Boston	151	597	114	195	259	7	30	2	10	11	.327
Whaling, Herb, Boston	151	597	114	195	259	7	30	2	10	11	.327
Dale, Jesse, Cincinnati	151	597	114	195	259	7	30	2	10	11	.327
Baird, H. D., Pittsburgh	151	597	114	195	259	7	30	2	10	11	.327
Phalan, Arthur, Chicago	151	597	114	195	259	7	30	2	10	11	.327
Costello, Dan, Pittsburgh	151	597	114	195	259	7	30	2	10	11	.327
Snodgrass, Fred, New York, Boston	151	597	114	195	259	7	30	2	10	11	.327
Olson, I. M., Cincinnati, Brooklyn	151	597	114	195	259	7	30	2	10	11	.327
Bescher, O. F., Cincinnati, New York	151	597	114	195	259	7	30	2	10	11	.327
Benton, J. C., Cincinnati, New York	151	597	114	195	259	7	30	2	10	11	.327
Byrne, Robert, Philadelphia	151	597	114	195	259	7	30	2	10	11	.327
Griner, Edward, New York	151	597	114	195	259	7	30	2	10	11	.327
Cather, Ted, Boston	151	597	114	195	259	7	30	2	10	11	.327
Hoche, Jack, St. Louis	151	597	114	195	259	7	30	2	10	11	.327
Shanahan, Roger, Chicago	151	597	114	195	259	7	30	2	10	11	.327
Brainard, Fred, New York	151	597	114	195	259	7	30	2	10	11	.327
Moran, J. Herbert, Boston	151	597	114	195	259	7	30	2	10	11	.327
Roberts, T. New York	151	597	114	195	259	7	30	2	10	11	.327
Rudolph, Richard, Boston	151	597	114	195	259	7	30	2	10	11	.327
McLarry, Fritz, Chicago	151	597	114	195	259	7	30	2	10	11	.327
Perritt, G. F., Cincinnati	151	597	114	195	259	7	30	2	10	11	.327
Pierce, George, Chicago	151	597	114	195	259	7	30	2	10	11	.327
Carter, Walter, Pittsburgh	151	597	114	195	259	7	30	2	10	11	.327
Von Kolnitz, Alfred, Cincinnati	151	597	114	195	259	7	30	2	10	11	.327
Wagner, Joe, Cincinnati, Chicago	151	597	114	195	259	7	30	2	10	11	.327
Schang, Robert, Pittsburgh, New York	151	597	114	195	259	7	30	2	10	11	.327
Demaree, Al., Philadelphia	151	597	114	195	259	7	30	2	10	11	.327
Rock, William, St. Louis	151	597	114	195	259	7	30	2	10	11	.327
Humphries, Bert, Chicago	151	597	114	195	259	7	30	2	10	11	.327
Lear, C., Cincinnati	151	597	114	195	259	7	30	2	10	11	.327
Alexander, Grover, Philadelphia	151	597	114	195	259	7	30	2	10	11	.327
Chalmers, George, Philadelphia	151	597	114	195	259	7	30	2	10	11	.327
Leverett, S., Pittsburgh	151	597	114	195	259	7	30	2	10	11	.327
Oeschger, Joe, Philadelphia	151	597	114	195	259	7	30	2	10	11	.327
Vaughn, James, Chicago	151	597	114	195	259	7	30	2	10	11	.327
Mamaux, L., Pittsburgh	151	597	114	195	259	7	30	2	10	11	.327
Perritt, William, New York	151	597	114	195	259	7	30	2	10	11	.327
Stroud, Ralph, New York	151	597	114	195	259	7	30	2	10	11	.327
Arnsdon, Edward, Brooklyn	151	597	114	195	259	7	30	2	10	11	.327
Kelly, George, New York	151	597	114	195	259	7	30	2	10	11	.327
Hargrave, E., Chicago	151	597	114	195	259	7	30	2	10	11	.327
Matherson, L., New York	151	597	114	195	259	7	30	2	10	11	.327
Power, H. J., Philadelphia	151	597	114	195	259	7	30	2	10	11	.327
Dell, William, Brooklyn	151	597	114	195	259	7	30	2	10	11	.327
McKenry, F. G., Cincinnati	151	597	114	195	259	7	30	2	10	11	.327
Gilbert, Lawrence, Boston	151	597	114	195	259	7	30	2	10	11	.327
Reuss, C. F., Brooklyn, Boston	151	597	114	195	259	7	30	2	10	11	.327
Toney, Lawrence, Chicago, Brooklyn	151	597	114	195	259	7	30	2	10	11	.327
Harmon, Bob, Pittsburgh	151	597	114	195	259	7	30	2	10	11	.327
Adams, Charles R., Pittsburgh	151	597	114	195	259	7	30	2	10	11	.327
Weiser, Harry, Philadelphia	151	597	114	195	259	7	30	2	10	11	.327
Smith, J. D., Brooklyn	151	597	114	195	259	7	30	2	10	11	.327
Alexander, James, Chicago	151	597	114	195	259	7	30	2	10	11	.327
Douglas, Phil, Cin., Brook., Chicago	151	597	114	195	259	7	30	2	10	11	.327
Ritter, William, New York	151	597	114	195	259	7	30	2	10	11	.327
Smith, F. E., New York	151	597	114	195	259	7	30	2	10	11	.327
Sallee, Harry, St. Louis	151	597	114	195	259	7	30	2	10	11	.327
Cooper, Arthur, Pittsburgh	151	597	114	195	259	7	30	2	10	11	.327
Marquard, Richard, New York, Brooklyn	151	597	114	195	259	7	30	2	10	11	.327
Perine, Hob, St. Louis	151	597	114	195	259	7	30	2	10	11	.327
Adams, John B., Philadelphia	151	597	114	195	259	7	30	2	10	11	.327
Robinson, Leslie, St. Louis	151	597	114	195	259	7	30	2	10	11	.327
Ruether, Dutch, Boston	151	597	114	195	259	7	30	2	10	11	.327
Hughes, Thomas, Boston	151	597	114	195	259	7	30	2	10	11	.327
Murphy, L., Pittsburgh	151	597	114	195	259	7	30	2	10	11	.327
Meadows, Lee, St. Louis	151	597	114	195	259	7	30	2	10	11	.327
Tesreau, Jeff, Cincinnati	151	597	114	195	259	7	30	2	10	11	.327
Ames, Leon, Cincinnati, St. Louis	151	597	114	195	259	7	30	2	10	11	.327
Strand, Paul, Boston	151	597	114	195	259	7	30	2	10	11	.327
Thompson, J., Pittsburgh	151	597	114	195	259	7	30	2	10	11	.327
Rommel, Eddie, Philadelphia	151	597	114	195	259	7	30	2	10	11	.327
Schauer, A., New York	151	597	114	195	259	7	30	2	10	11	.327
McQuillan, George, Pittsburgh, Phil.	151	597	114	195	259	7	30	2	10	11	.327
Vaughn, C. W., Chicago	151	597	114	195	259	7	30	2	10	11	.327
Niehaus, Richard, St. Louis	151	597	114	195	259	7	30	2	10	11	.327
Adams, Karl, Chicago	151	597	114	195	259	7	30	2	10	11	.327

NOTES—Most runs, Cravath, Philadelphia, 89; stolen bases, Carey, Pittsburgh, 36; sacrifice hits, Fisher, Chicago, 42; home runs, Cravath, 24; three-base hits, Long, St. Louis, 20; two-base hits, Doyle, New York, 40.

Cook and Griffith of Cincinnati played 160 games (including 154 scheduled and 6 tie games) being the greatest number of games participated in by players in a regular National League championship schedule.

CLUB BATTING.

	G.	A.B.	R.	H.	T.B.	S.H.	S.B.	H.B.P.	S.H.	S.B.	P.C.
St. Louis	157	5100	599	1297	1709	55	92	12	49	72	.254
Cincinnati	160	5291	614	1329	1709	55	92	12	49	72	.251
New York	153	5216	583	1313	1685	55	87	17	49	72	.251
Brooklyn	153	5180	583	1301	1670	55	87	17	49	72	.251
Philadelphia	153	4916	580	1245	1710	55	87	17	49	72	.253
Pittsburgh	153	5113	577	1295	1710	55	87	17	49	72	.253
Chicago	153	5114	576	1294	1710	55	87	17	49	72	.253
Boston	157	5070	583	1219	1615	55	87	17	49	72	.240

MISCELLANEOUS.

The number of players participating in the 1915 pennant race, according to clubs and playing positions, was as follows:

	Pitchers.	Catchers.	Infielders.	Outfielders.	Total.
Philadelphia	9	3	7	5	24
St. Louis	10	3	7	5	25
Cincinnati	10	3	7	5	25
Brooklyn	11	3	7	5	26
Chicago	11	3	7	5	26
Boston	11	3	7	5	26
Pittsburgh	11	3	7	5	26
New York	11	3	7	5	26

William's Gossip.

(Continued from First Page.)

team," said President Ebbets. "I feel confident that I can show him where he has made a mistake in even so much as considering a jump to the Federal League. That is no place for a young player with a future before him. I am not certain that he has actually signed with them, however."

It is possible that "Silent John" Hummell may figure in the deal with Oakland for Johnston. Hummell still is a great ball player, but his days in the majors are drawing to a close. He has been with the Brooklyn club for twelve consecutive years. Under the rules of organized baseball, he is now entitled to his outright release should Brooklyn decide to dispense with his services, or be unable to place him in a minor league berth of his own selection.

Ebbets says that Hummell is fine managerial material, and that he would like to secure him a place on the Coast. Hummell might come to Oakland with the promise of the management later should Elliott fall to deliver.

PENN CAN AFFORD TO LOSE GAME.

CORNELL HAS LOST EIGHTEEN FOOTBALL BATTLES TO ITS RIVAL.

[BY A. P. NIGHT WIRE.]

NEW YORK, Nov. 21.—Cornell and Pennsylvania football teams meet in their twenty-third annual Thanksgiving Day game on Thursday and the Ithaca eleven hopes to continue her recent string of victories at the expense of the Quakers. Judging from the records of the two teams this fall it appears to ve another Cornell year. The Red and White can stand a few more victories over Pennsylvania without becoming conceited since the history of this football series shows the Quakers to be winners of an overwhelming majority of the contests to date. The universities first met on the gridiron in 1893 and in the twenty-two games played Cornell has won but three. In 1901 Cornell won 22 to 6; in 1906 the teams played a no-score tie; the 1913 score was Cornell, 21; Pennsylvania, 0. Last season Cornell was victor by a 24 to 12 score. The complete record to date is Pennsylvania, 18 games; Cornell, 3 games, and one tie contest. In points Pennsylvania leads with 404 to Cornell's 132.

HORNBY CAPTURES FOUR NEW MUGS.

[SPECIAL CORRESPONDENCE.]

REDLANDS, Nov. 21. — Raymond Hornby, the captain of the Redlands Country Club golf team, is proud possessor of four brand new "mugs" which he lifted off unsuspecting golfers in the silver goblet tournament being held at the club. Hornby won his fourth cup today from E. Staufin, Jr. When the match started Hornby had three cups and Staufin a like number, now Staufin has but two and Hornby four. The tournament is the most interesting ever held at the club.

R. Herold held two goblets, but he lost one today to W. P. Burke. A. C. Cameron lost his to E. A. McDonald. H.

AT THE STAGE DOOR

BY GRACE KINGSLEY

Hattie Williams, the genial and famous comedienne of New York's Broadway, has made one big hit in town already. It is not the invariable rule, alas, that leading ladies popular "for'ard" are also popular "aft" in the house. But Miss Williams, who is to play "Detective Sparks" for Oliver Morosco at the Burbank, is said already to have won the undying affection of her first aids at the Burbank.

Reasons?

First—just "personality;" second—Miss Williams is always willing to split the first person pronoun with any other performer; third—she does not exalt her pet dog above members of the company; fourth—she does not call the house cat names; fifth—she knows how to throw out the life line to a floundering fellow-actor without pulling on the hook; sixth—she asks the other girls what they're going to wear in the first act, and doesn't insist on her own pet color; and last—well, there just isn't any air of "Oh, the loneliness of the Ituess" about her—not a-tall.

Splash!

There was a happy reunion of two old friends when Harry Garrity and Vilma Steck joined the Empress entertainment corps. Garrity and Miss Steck spent a season together in musical stock at Honolulu. Each week Garrity would compose a song for Miss Steck. They are never going to forget his "Waikiki." It was produced elaborately with Garrity singing the opening line, while Miss Steck sat in a "prop" canoe, as the motion pictures supplied the waves. Just as it was time for her to sing, Miss Steck was supposed to "pull a stroke." She grasped the oar, pulled mightily and—the seat broke! The canoe was a canoe on audience side only, and, horrors upon horrors, the fair Vilma plunged into the motion picture wavelets. At the next performance the seat was fixed, and Miss Steck bent but lightly to the oar.

Morosco's New One.

Oliver Morosco has obtained the rights to "Betty," the reigning hit at Daly's Theater, London. This is in accordance with an arrangement between himself and Robert Evett, representative for the George Edwardes estate, to which Daly's belongs. Daly's is to get the Morosco shows and Morosco is to get the Daly hits.

E. J. Huntley, now playing the leading role in London, and others of the company, are to be brought to America to appear in the Morosco production.

Not Stage Money.

Anna Pavlowa has accepted an engagement at the Palace in New York, at $4000 a week. The length of her engagement has not yet been decided upon, but it is practically certain she will come west.

Good Mind to Play.

A. Burt Wesner's "Master Mind" certainly is.

Plucked Brand.

Pauline Lord's presence as "the wife" in the leading female role of "On Trial" at the Mason Operahouse this week recalls the fact that she was a member of the Alcazar Stock Company of San Francisco, and was playing the ingenue role in "When We Were Twenty-one" at the time of the fire. Miss Lord came near to losing her life and the hotel where she lived was destroyed.

War Note.

"The Scarlet Band," starring John Emerson, recently finished at the Fine Arts Studio, contains some most remarkable battle scenes and some spectacular armament maneuvers; the manner of accomplishing these is the Fine Art's own secret.

Weighty Warblers.

The Primrose Four, who open at the Orpheum today, carry great weights to be exact, collectively speaking, upwards of half a ton. One of their press notices reads: "They sing easily." No wonder. Even a canary does.

Do Tell.

One of the most convincing arguments as to the genius of Muriel Worth, who opens her engagement at the Orpheum today, is that she succeeded in getting by in grand opera with a foolish comedy name like "Tillie Eick."

Fashion Note.

Answer to Matinee Girl's anxious inquiry: No, dear, the nattily dressed young man you now see in the Hip lobby does not own the Hippodrome circuit. He is Arthur L. Bernstein, who has succeeded Walter (Kewpie) Smith, as assistant manager.

Elks Will Flock.

Members of local B.P.O.E. plan to take possession of the Hip this week because one of their best-known members, a Los Angeles boy, is to be featured in the show. He is Ernest Van Pelt. Picture fans know him well as one of the Essanay comedy stars.

Gracie a Blue-ribboner.

Grace De Mar, a vaudeville favorite of New York, will shortly be seen at the Orpheum.

At Last, at Last.

It was just bound to happen. The "jitney bus" has at last found its way into the theater, with Harry Langdon as the chauffeur. Langdon's sketch, shortly to be seen at the Orpheum, is known as "Troubles of a Jitney Bus," which are considered harrowing enough shown in pantomime.

Clingstones?

Six Peaches and a Pair head the Pantages programme of the week starting with today's matinee. The peaches are from Chicago, but deny they are California come-backs.

Sun and Air.

J. J. Cluxton, general manager of the Pantages circuit, is in Los Angeles for a few days. "Jack" was once a Broadway manager in this city, in the dance when "Mother" Rance was piling up a fortune at the Unique. He is here merely to absorb Southern California ozone.

To Do Good.

The United Film Company is a new organization, with a unique purpose, this being none other than the

Two filmland beauties,

Who are appearing in Fine Arts photoplays. Juanita Hansen (left) lends her fascination in an effective manner to the role she portrays in "The Martyrs of the Alamo," the feature of the Triangle bill to be presented this week at Clune's Auditorium. Seena Owen has been steadily casting a spell over her audience in the various parts she has been starring in on the screen.

picturisation of Bible stories and the making of special films for the use of missionary societies, churches, Sunday-schools, and educational institutions. W. A. Hill is director-general, and the studio is located in Edendale.

The company promises to produce the Bible stories with historic and archaeological accuracy. As there are no miracles which the camera cannot accomplish in seeming, the pictures should be most interesting.

The studio of the new company is well-equipped and attractive in appearance.

Anita's Prize Pilgrimage.

Anita King, the Paramount Girl from the Lasky Company, and her trained KisselKar are making a triumphal pilgrimage through the northern part of the State. Miss King has been selected to lay corner-stones of important buildings, has addressed normal schools, told the members of the Chamber of Commerce where to "head in at." drove a new fire engine on its first voyage through Fresno, takes the first load of Fresno raisins which goes to the European war zone to the station (anyhow there's a picture of her starting which Ken McGaffey shows you with pride) and has done various other things of interest.

Fannie's New One.

Fannie Ward is appearing in a picture version of Bret Harte's "Tennessee's Partner," at the Lasky studio.

"Puddinhead Wilson," with Theodore Roberts in the leading role, is to be the first Mark Twain story filmed by the Lasky Company.

The Lasky Company is dickering for the film rights to the O. Henry stories.

Just Couldn't Direct.

One of the most disappointed men in Los Angeles Saturday was J. Farrell McDonald—one of the leading directors at the Biograph studio—when the news ticked over the wire that Yale had gone down to a 41 to 6 defeat at the hands of her ancient foe, Harvard. When Tom Shevlin was a freshman, McDonald was a student at Yale and played football. Naturally he was pulling for all he was worth for his Alma Mater and for the men who made the Yale Bulldog tame the Tigers the week before.

It was said McDonald was thinking so much about the game that he was shouting football instructions to the actors while directing.

Another "Serious."

Balboa is doing another big serial known as "The Red Circle." It is a distinct novelty in screen dramaturgy, dealing with hereditary crime.

The cast is headed by Ruth Roland and Frank Mayo.

The picture serial will be released by Pathe Freres.

Mabel "Films."

Mabel Taliaferro is now appearing in pictures for the Metro, in New York.

Slings Ink, Too.

Grace Cunard has returned to Universal City after two-weeks' vacation. Francis Ford not yet having arrived from the East, Miss Cunard has taken charge of the company, and under her direction a two-reel drama is under way. The photoplay is entitled "Her Better Self?" and was written by Miss Cunard.

CORNELL HOLDS ONTO COACHES.

SHARPE IS TIED UP TO FIVE YEARS' CONTRACT WITH ITHACANS.

[BY A. P. NIGHT WIRE.]

NEW YORK, Nov. 20.—College football teams which are in the dumps need not look toward Cornell with the idea that the Ithaca University is housing a coaching Moses who might be persuaded to lead them out of the gridiron wilderness. Dr. A. H. Sharpe would undoubtedly fit into the role exceedingly well, but Cornell has her successful coach sewed up with a five-year contract which has four years yet to run. There is one thing about Cornell athletics that might well be copied by other institutions which meet her on the fields of sport. When the Ithaca University finds a coach who can deliver the goods she makes it her business to see that he stays in Ithaca. Courtney, Moakley and Sharpe can be quoted as examples.

REDLANDS TAKES SOUND BEATING.

TWO HOME RUNS AT CRAM'S EXPENSE RESULTS IN PATTON'S WIN.

[BY DIRECT WIRE—EXCLUSIVE DISPATCH.]

REDLANDS, Nov. 21.—The Patton team defeated Redlands this afternoon at the local baseball grounds by a score of 6 to 1. The visitors made two home runs, the one in the eighth inning bringing in three men. Cram for the locals did good work in the box, Johnson catching. Shekass and Hess, eastern leaguers, composed the Patton batteries.

SHOWS HOW GOLF CLUBS ARE MADE.

The B. H. Dyas Company seems strong for evolution. Following their interesting display on the evolution of the Parker shotgun, comes a display on "The evolution of a golf club." The main part of the show resembles a lumber yard.

Get Busy.

TO SIGN-POST STATE HIGHWAY.

New Road to San Diego to Have Guides.

Tour of Auto Club to be on Thanksgiving Day.

More than Five Hundred to Make Trip.

A complete re-sign-posting of the coast route between Los Angeles and San Diego will be put under way today by the Automobile Club of Southern California in preparation for the opening of the new State highway next Thursday.

This is one of the most important undertakings in sign-posting work done by the club since the erecting of guide posts on the transcontinental routes, and it is one which will be greatly appreciated in 1916 by the thousands of motorists who will visit California from eastern points.

Motorists joining the Thanksgiving Day tour on Thursday will travel over what is probably the most remarkable route in the world. Completely paved, macadamized and rolled and sprinkled, the road in itself is a wonder to those driving automobiles, but, in addition, it will be completely marked with metal signs on metal posts.

In doing this work the Automobile Club will have a truck and crew in action for four days, as there are more than 150 signs and posts to set. The route is approximately 140 miles in length.

The motor tour will leave Los Angeles from Figueroa street at 9 o'clock Thursday morning, and will proceed through Whittier, Anaheim, Fullerton, Santa Ana and Oceanside over the State highway, which will be opened on that date.

Besides issuing general invitations through the press to all automobile owners to join in celebrating the completion of the exposition highway, the Auto Club has sent more than 7500 personal invitations to club members through the mail. Hundreds of bids have also been sent out by the directors of the Panama-California Exposition.

It is hoped by the committees in charge of the tour that there will be more than 500 automobiles in line. This number will be swelled by the addition of delegations from cities on the inland route as well as those falling into line as the parade moves along the coast.

MORE BOXING FOR VENICE.

Boxing will be brought back life in Venice tomorrow night, when the Crescent Bay Athletic Club will stage a card of bouts at the Auditorium.

Bill Aldrich and Bill Huddy have secured from the Kinney company a year's lease of the Auditorium for Tuesday night bouts, and plan to stage weekly cards through the summer and winter. They will celebrate the opening tomorrow night by giving a "feed" to the newspaper men at the Ship following the entertainment.

Firmin Cassignol, the best billiard player in France, and Juljus Aderjan, the Hungarian expert, may visit this country and participate in matches before the year is over.

OCCIDENTAL'S VICTORY OVER POMONA FOR CONFERENCE TITLE IN DETAIL.

Pomona won the toss and chose to defend the west goal. McClung kicked off to Jessen for Pomona's 15-yard line, and Jessen ran the ball back sixteen yards.

Pomona first down on her own 31-yard line.

Green bucked center for eight yards.

Jessen gained thirteen yards on a buck at right tackle.

Pomona first down on Oxy's 48-yard line.

Nisbit bucked left tackle for two yards.

Jessen fumbled and recovered for a loss of six yards.

Nisbit circled right end for thirteen yards.

Green added three more through the center of the line.

Pomona first down on Oxy's 40-yard line.

Nisbit slid off tackle for one yard.

Jessen failed to gain through center.

Nisbit kicked to Oxy's 6-yard line, and Smith was downed in his tracks.

Oxy first down on her own 18-yard line.

Smith bucked left tackle for five yards, but Oxy was penalized fifteen yards for her 1-yard line for holding in the line.

McClung punted to Given, and the latter was downed as he caught the ball on Oxy's 32-yard line.

Pomona first down on Oxy's 48-yard line.

Green failed to gain through center.

Nisbit tried left end for two yards.

Smith made first down on Oxy's nineteen yards from a punt formation.

Pomona first down on Oxy's 10-yard line.

Jessen tried left tackle for one yard.

Green hooked left tackle for one yard.

Nisbit, with a clear field between him and the goal line.

Nisbit tried to place kick from the 27-yard line, but the pass was high and the kick was blocked by McClung.

Dennis fell on the ball.

Oxy's ball on her own 20-yard line.

Smith circled right end for eight yards.

McClung sifted through left tackle and ran the sixty yards to a touchdown.

McClung kicked an easy goal.

Score: Occidental 7, Pomona 0.

McClung kicked off to Nisbit on Pomona's 20-yard line, and Daniels downed him in his tracks.

Pomona first down on her own 20-yard line.

Nisbit failed to gain and Smith on Pomona's 40-yard line and Smith ran the ball back twenty-one yards.

Oxy first down on Pomona's 41-yard line.

Brandstetter fumbled for a loss of seventeen yards, but recovered the ball.

Smith fumbled after an attempted left end run, and Nisbit fell on the ball.

Pomona first down on Oxy's 35-yard line.

Nisbit failed to gain on a split buck.

Nisbit was thrown for a four-yard loss on a run around left end from a punt formation.

Wilds making the tackle.

A fumble forward pass. Nisbit to Jessen to Given, failed.

Nisbit dropped back to punt, but Daniels blocked the punt, and, recovering the ball, ran to Pomona's 15-yard line.

Upon being tackled by Nisbit, he fumbled the ball, and Lemon recovered.

Pomona first down on her own 15-yard line.

Nisbit kicked to touch on Oxy's 45-yard line.

Oxy first down on her own 42-yard line.

Daniels failed to catch a forward pass from McClung.

Brandstetter bucked center for one yard.

Smith tried left end for two yards.

McClung punted to Given, and the latter was downed in his tracks on Pomona's 13-yard line.

Pomona first down on her own 15-yard line.

Jessen kicked to Smith on Pomona's 45-yard line, and Smith ran the ball back thirty-four yards before being downed.

Oxy first down on Pomona's 11-yard line.

Lenz bucked five yards through center of a drop-kick formation.

McClung circled right end for three yards as the quarter ended.

SECOND QUARTER.

Bray took Wallace's place.

Smith carried the ball over right tackle for four yards and a touchdown.

McClung kicked goal.

Score: Occidental 14, Pomona 0.

McClung kicked off to Given on Pomona's 5-yard line, and Given ran the ball back thirteen yards.

Pomona first down on her own 18-yard line.

Given gained a yard on a quarter-back buck.

Nisbit slipped through left tackle for four yards.

Jessen kicked to touch on Pomona's 45-yard line.

Oxy first down on Pomona's 45-yard line.

Lenz gained two yards on a split buck.

Smith went around right end for four yards.

Jessen went out on the play, but recovered indecently to continue in the game.

McClung punted over Pomona's goal line, and the ball was brought out to the 20-yard line.

Pomona first down on her own 20-yard line.

Given failed to gain on a split buck.

Given lost a yard on an attempt around right end.

Given gained two yards on a buck through center.

Jessen kicked to Smith on the 50-yard line and the latter ran the ball back eleven yards.

Oxy first down on Pomona's 39-yard line.

McClung gained only a yard on a tackle around.

McClung forward-passed to Brandstetter for a 14-yard gain.

Occidental first down on Pomona's 24-yard line.

Lenz was thrown for a loss on a buck through center.

Green again failed to gain on a line buck.

Jessen kicked to Smith on Oxy's 40-yard line and Smith ran the ball back seven yards.

Occidental was penalized fifteen yards for holding.

Oxy first down on her own 37-yard line.

Smith made a beautiful long end run around left end for a 38-yard gain. His knee was injured in the play, but he remained in the game.

Oxy first down on Pomona's 40-yard line.

Brandstetter bucked over right guard for three yards.

Brandstetter failed to gain through center.

Lenz gained six yards on a quarter-back buck.

McClung failed to gain over right tackle, and Pomona took the ball on downs.

Pomona first down on her own 31-yard line.

Nisbit tried to gain around end for no gain.

Pomona was penalized fifteen yards because the linemen used their hands on the plays.

Nisbit gained seven yards around left end.

Jessen bucked right tackle for no gain.

Jessen kicked to Smith on Oxy's 40-yard line, and Smith ran the ball back ten yards.

Oxy first down on Pomona's 50-yard line.

McClung tried left end for eight yards.

Forward pass. McClung to Ohl, smeared by Maddden.

Smith bucked right tackle for one yard.

Lenz fumbled the ball on a quarter-back buck and Wallis recovered for Pomona.

Pomona first down on her own 40-yard line.

Nisbit failed to gain around left end.

Nisbit was thrown for a loss.

Jessen was caught by Dumas behind the line of scrimmage for a five-yard loss.

Jessen kicked to Batz on the 50-yard line, and Batz was downed in his tracks.

Oxy first down on the 50-yard line.

McClung bucked left tackle for one yard.

Forward pass, Lenz to Ohl, incomplete.

McClung punted to McFadden on Pomona's 5-yard line, and McFadden ran the ball back ten yards.

Pomona first down on her own 20-yard line as the half ended.

Substitutions: Wells for Kohler, Daniels for Ohl, Sturgis for Shellenberger.

THIRD QUARTER.

Nisbit opened the second half with a kick-off to Shipley, and the Occidental back's run the ball back from the 21 to the 35-yard line.

Oxy first down on her own 35-yard line.

McClung kicked to McFadden on Pomona's 15-yard line, and the latter ran the ball back thirty-four yards before being downed.

Oxy first down on Pomona's 11-yard line.

Lenz bucked five yards through center of a drop-kick formation.

McClung circled right end for three yards as the quarter ended.

SECOND QUARTER.

Bray took Wallace's place.

Smith carried the ball over right tackle for four yards and a touchdown.

McClung kicked goal.

Score: Occidental 14, Pomona 0.

McClung kicked off to Given on Pomona's 5-yard line, and Given ran the ball back thirteen yards.

Pomona first down on her own 18-yard line.

Given gained a yard on a quarter-back buck.

Nisbit slipped through left tackle for four yards.

Jessen kicked to touch on Pomona's 45-yard line.

Oxy first down on Pomona's 45-yard line.

Lenz gained two yards on a split buck.

Smith went around right end for four yards.

Jessen went out on the play, but recovered indecently to continue in the game.

McClung punted over Pomona's goal line, and the ball was brought out to the 20-yard line.

Pomona first down on her own 20-yard line.

Given failed to gain on a split buck.

Given lost a yard on an attempt around right end.

Given gained two yards on a buck through center.

Jessen kicked to Smith on the 50-yard line and the latter ran the ball back eleven yards.

Oxy first down on Pomona's 39-yard line.

McClung gained only a yard on a tackle around.

McClung forward-passed to Brandstetter for a 14-yard gain.

Occidental first down on Pomona's 24-yard line.

Lenz was thrown for a loss on a buck through center.

Green again failed to gain on a line buck.

Jessen kicked to Smith on Oxy's 40-yard line and Smith ran the ball back seven yards.

Occidental was penalized fifteen yards for holding.

Oxy first down on her own 37-yard line.

Smith made a beautiful long end run around left end for a 38-yard gain. His knee was injured in the play, but he remained in the game.

Oxy first down on Pomona's 40-yard line.

Brandstetter bucked over right guard for three yards.

Brandstetter failed to gain through center.

Lenz gained six yards on a quarter-back buck.

McClung failed to gain over right tackle, and Pomona took the ball on downs.

Pomona first down on her own 31-yard line.

Nisbit tried to gain around end for no gain.

Pomona was penalized fifteen yards because the linemen used their hands on the plays.

Nisbit gained seven yards around left end.

Jessen bucked right tackle for no gain.

Jessen kicked to Smith on Oxy's 40-yard line, and Smith ran the ball back ten yards.

Oxy first down on Pomona's 50-yard line.

McClung tried left end for eight yards.

Forward pass, McClung to Ohl, smeared by Maddden.

Smith bucked right tackle for one yard.

Lenz fumbled the ball on a quarter-back buck and Wallis recovered for Pomona.

Pomona first down on her own 40-yard line.

Nisbit failed to gain around left end.

Nisbit was thrown for a loss.

Jessen was caught by Dumas behind the line of scrimmage for a five-yard loss.

Jessen kicked to Batz on the 50-yard line, and Batz was downed in his tracks.

Oxy first down on the 50-yard line.

McClung bucked left tackle for one yard.

Forward pass, Lenz to Ohl, incomplete.

McClung punted to McFadden on Pomona's 5-yard line, and McFadden ran the ball back ten yards.

Pomona first down on her own 20-yard line as the half ended.

Substitutions: Wells for Kohler, Daniels for Ohl, Sturgis for Shellenberger.

THIRD QUARTER.

Nisbit opened the second half with a kick-off to Shipley, and the Occidental back's run the ball back from the 21 to the 35-yard line.

Oxy first down on her own 35-yard line.

McClung kicked to McFadden on Pomona's 15-yard line, and the latter ran the ball back thirty-four yards before being downed.

Oxy first down on Pomona's 11-yard line.

Lenz bucked five yards through center of a drop-kick formation.

McClung circled right end for three yards as the quarter ended.

SECOND QUARTER.

Bray took Wallace's place.

Smith carried the ball over right tackle for four yards and a touchdown.

McClung kicked goal.

Score: Occidental 14, Pomona 0.

McClung kicked off to Given on Pomona's 5-yard line, and Given ran the ball back thirteen yards.

Pomona first down on her own 18-yard line.

Given gained a yard on a quarter-back buck.

Nisbit slipped through left tackle for four yards.

Jessen kicked to touch on Pomona's 45-yard line.

Oxy first down on Pomona's 45-yard line.

Lenz gained two yards on a split buck.

Smith went around right end for four yards.

Jessen went out on the play, but recovered indecently to continue in the game.

McClung punted over Pomona's goal line, and the ball was brought out to the 20-yard line.

Pomona first down on her own 20-yard line.

Given failed to gain on a split buck.

Given lost a yard on an attempt around right end.

Given gained two yards on a buck through center.

Jessen kicked to Smith on the 50-yard line and the latter ran the ball back eleven yards.

Oxy first down on Pomona's 39-yard line.

McClung gained only a yard on a tackle around.

McClung forward-passed to Brandstetter for a 14-yard gain.

Occidental first down on Pomona's 24-yard line.

Lenz was thrown for a loss on a buck through center.

Green again failed to gain on a line buck.

Jessen kicked to Smith on Oxy's 40-yard line and Smith ran the ball back seven yards.

Occidental was penalized fifteen yards for holding.

Oxy first down on her own 37-yard line.

Smith made a beautiful long end run around left end for a 38-yard gain. His knee was injured in the play, but he remained in the game.

Oxy first down on Pomona's 40-yard line.

Brandstetter bucked over right guard for three yards.

Brandstetter failed to gain through center.

Lenz gained six yards on a quarter-back buck.

McClung failed to gain over right tackle, and Pomona took the ball on downs.

Pomona first down on her own 31-yard line.

Nisbit tried to gain around end for no gain.

Pomona was penalized fifteen yards because the linemen used their hands on the plays.

Nisbit gained seven yards around left end.

Jessen bucked right tackle for no gain.

Jessen kicked to Smith on Oxy's 40-yard line, and Smith ran the ball back ten yards.

Oxy first down on Pomona's 50-yard line.

McClung tried left end for eight yards.

Forward pass, McClung to Ohl, smeared by Maddden.

Smith bucked right tackle for one yard.

Lenz fumbled the ball on a quarter-back buck and Wallis recovered for Pomona.

Pomona first down on her own 40-yard line.

Nisbit failed to gain around left end.

Nisbit was thrown for a loss.

Jessen was caught by Dumas behind the line of scrimmage for a five-yard loss.

Jessen kicked to Batz on the 50-yard line, and Batz was downed in his tracks.

Oxy first down on the 50-yard line.

McClung bucked left tackle for one yard.

Forward pass, Lenz to Ohl, incomplete.

McClung punted to McFadden on Pomona's 5-yard line, and McFadden ran the ball back ten yards.

Pomona first down on her own 20-yard line as the half ended.

Substitutions: Wells for Kohler, Daniels for Ohl, Sturgis for Shellenberger.

FOURTH QUARTER.

McClung kicked off to Nisbit on Pomona's 30-yard line, and Nisbit ran the ball back ten yards.

Pomona first down on her own 40-yard line.

Jessen tried left tackle for no gain.

McFadden forward-passed to Jessen for six yards.

Nisbit forward-passed to McFadden for four yards.

Pomona first down on the 50-yard line.

Nisbit found a hole through left tackle for a ten-yard gain.

McClung intercepted a forward pass from Nisbit and ran to a touchdown.

McClung kicked goal.

Score: Occidental 20, Pomona 0.

McClung kicked off to Jessen on Pomona's 20-yard line, and the Pomona captain made a beautiful run along the sidelines for thirty yards.

Pomona first down on the 50-yard line.

Jessen thrown for a loss of one yard.

Dowling failed to gain through center.

McClung intercepted a forward pass on Oxy's 40-yard line.

Oxy first down on her own 42-yard line.

McClung gained only a yard around left end.

Pomona first down on her own 20-yard line.

Nisbit failed to gain through center.

Forward pass, McFadden to Jessen, incomplete.

Pomona lost the ball on downs.

Jessen kicked to touch on Pomona's 45-yard line.

Oxy first down on Pomona's 45-yard line.

Lenz added four more through center.

Smith went around right end for four yards.

Jessen went out on the play, but recovered indecently to continue in the game.

McClung punted over Pomona's goal line, and the ball was brought out to the 20-yard line.

Pomona first down on her own 20-yard line.

Given failed to gain on a split buck.

Given lost a yard on an attempt around right end.

Given gained two yards on a buck through center.

Jessen kicked to Smith on the 50-yard line and the latter ran the ball back eleven yards.

Oxy first down on Pomona's 39-yard line.

McClung gained only a yard on a tackle around.

McClung forward-passed to Brandstetter for a 14-yard gain.

Occidental first down on Pomona's 24-yard line.

Lenz was thrown for a loss on a buck through center.

Green again failed to gain on a line buck.

Jessen kicked to Smith on Oxy's 40-yard line and Smith ran the ball back seven yards.

Occidental was penalized fifteen yards for holding.

Oxy first down on her own 37-yard line.

Smith made a beautiful long end run around left end for a 38-yard gain. His knee was injured in the play, but he remained in the game.

Oxy first down on Pomona's 40-yard line.

Brandstetter bucked over right guard for three yards.

Brandstetter failed to gain through center.

Lenz gained six yards on a quarter-back buck.

McClung failed to gain over right tackle, and Pomona took the ball on downs.

Pomona first down on her own 31-yard line.

Nisbit tried to gain around end for no gain.

Pomona was penalized fifteen yards because the linemen used their hands on the plays.

Nisbit gained seven yards around left end.

Jessen bucked right tackle for no gain.

Jessen kicked to Smith on Oxy's 40-yard line, and Smith ran the ball back ten yards.

Oxy first down on Pomona's 50-yard line.

McClung tried left end for eight yards.

Forward pass, McClung to Ohl, smeared by Maddden.

Smith bucked right tackle for one yard.

Lenz fumbled the ball on a quarter-back buck and Wallis recovered for Pomona.

Pomona first down on her own 40-yard line.

Nisbit failed to gain around left end.

Nisbit was thrown for a loss.

Jessen was caught by Dumas behind the line of scrimmage for a five-yard loss.

Jessen kicked to Batz on the 50-yard line, and Batz was downed in his tracks.

Oxy first down on the 50-yard line.

McClung bucked left tackle for one yard.

Forward pass, Lenz to Ohl, incomplete.

McClung punted to McFadden on Pomona's 5-yard line, and McFadden ran the ball back ten yards.

Pomona first down on her own 20-yard line as the half ended.

Substitutions: Wells for Kohler, Daniels for Ohl, Sturgis for Shellenberger.

THIRD QUARTER.

Nisbit opened the second half with a kick-off to Shipley, and the Occidental back's run the ball back from the 21 to the 35-yard line.

Oxy first down on her own 35-yard line.

McClung kicked to McFadden on Pomona's 15-yard line, and the latter ran the ball back thirty-four yards before being downed.

Oxy first down on Pomona's 11-yard line.

Lenz bucked five yards through center of a drop-kick formation.

McClung circled right end for three yards as the quarter ended.

SECOND QUARTER.

Bray took Wallace's place.

Smith carried the ball over right tackle for four yards and a touchdown.

McClung kicked goal.

Score: Occidental 14, Pomona 0.

McClung kicked off to Given on Pomona's 5-yard line, and Given ran the ball back thirteen yards.

Pomona first down on her own 18-yard line.

Given gained a yard on a quarter-back buck.

Nisbit slipped through left tackle for four yards.

Jessen kicked to touch on Pomona's 45-yard line.

Oxy first down on Pomona's 45-yard line.

Lenz gained two yards on a split buck

Humanitarian.

K AID FOR WORTHY WORK.

...'s Hospital Starts Campaign for Funds.

...tion's Scope Doubled in Past Four Months.

... School for Nurses to be Opened Soon.

...rs of the Children's Hospital ... and others interested in the ... of the organization are con... a campaign for funds with ... to meet the steadily increasing ... of the hospital as the scope ... is enlarged. Commencing ... 1 it is planned to open a ... for nurses at the hospital. ... than fourteen years ago, when ... institution was founded, a nurses' ... school was mentioned in the ... as one of the departments to ... added by the society.

... are also urgently needed for ... homes of a visiting nurses' ... The necessity for trained ... to follow the discharged child ... into the home and instruct ... in the care of children was ... shortly after the hospital was put ... operation. Under the supervision ... E. Grace Franklin of New ... who was appointed general su... superintendent of the hospital in July, ... visiting nurses' bureau became a ... which has done excellent work ... the children in the homes. ... shortly after Miss Franklin took ... a free dispensary was put into ... which is in connection with the hos... at which many sick children too ... to have a doctor but not sick ... to enter the hospital have ... treated. With the additions to ... necessitated by the enlarge... of the scope of the work and ... additional expenses for supplies, ... the expenses of the hospital are ... $1000 per month.

... NURSING SCHOOL.

... nursing school to be opened in ... will be free. Applicants for ... must be women between 18 ... years of age having at least ... years high school education or ... equivalent. The course, which re... three years to complete, includes ... training at the hospital and ... at home. Students taking the ... will receive free board and ... and a small amount of money. ... Franklin also plans to increase ... nurse force as rapidly as ... and has started a memorial ... for this purpose. She states ... year will finance one visiting ...

... Franklin, who is a pioneer in ... follow-up work for children's hos... and dispensaries, started this ... at Bellevue and Roosevelt hos... New York, several years ago. ... one of the first social service ... with the New York Association ... Improving the Condition of the ... and it was through her efficient ... that many preventive measures ... New York today for the re... of infant mortality were in...

... she started a post-graduate ... for nurses in social service ... In 1910 she organized the city ... department of child ... in El Paso, and for two years ... devoted her life to the eradication ... and filth among the Mex... of the Southwest. Her work ... was the first of its kind in ... and her charts and leaflets are ... models by other cities taking ... particular work.

HISTORY OF HOSPITAL.

... Children's Hospital Society was ... in 1901 by a number of so... women who realized the need of ... institution to look after children's ... Among the founders were ... L. E. Brainard, B. Baruch, J. ... Emery, F. W. Wood, W. L. Wil... J. B. Banning, Harrison Gray ... F. Doriand, S. Helm, M. H. ... C. B. Booth, A. G. Wells ... M. F. Willis and Amelia ...

... without funds and with ... great desire to save babies ... rented a little house on ... street. Here they started ... become a great humanita... ...

... of the work of the hos... Franklin said yesterday: ... four times the amount of ... is care for a baby that it does ... still. The expenses are very ... every little child must be ... Funds are constantly ... and there is no more beautiful ... to give to charity than to help ... repair shop return these ... little ones to their homes well ... to enjoy their childhood. ... Belgian Relief Fund, the Ger... Relief Fund, the British Relief ... are beautiful and it is indeed ... to help them all, but right ... in Los Angeles—right at your ... is a relief fund which needs ... one which is helping to make ... and better Americans.

... work has doubted in the past ... work. The daily number of ... admitted average fifty-five. Last ... the average was twenty-nine ... lost but thirteen in more ... those, an average of 5½ ... The institution co-operates ... charities societies. In the past ... months we have received patients ... thirty-seven towns."

... AND LANDMARKS.

... Collection of Daguerreo... and Photographs Portrays ... and Buildings.

... A. Ingersoll collection ... hundred daguerrotypes and ... depicting the early land... of Los Angeles, now obliterat... many of the pioneers of this ... been on exhibition at the ... library during the past week ... attracted much attention. ... first of a series of three ... of this character which will ... there.

... beginning of the exhibi... several valuable contributions ... received, and because of ... interest it has been de... continue the exhibit until 9 ... the evening of next ...

... in this collection are en... of various Spanish and Mex... owners of Southern California. ... second exhibit, the date of ... will be announced soon, will ... the more prominent living ... pioneers and the landmarks ... It will also include ... and brief sketches of ... others and owners of Los ... newspapers from the earliest ... history of this city.

... exhibition will be a com... setting forth of the origin ... of the distinctively Cali... order of the Native Sons and ... Daughters of the Golden West.

SHANNON RESIGNS.

Deputy District Attorney To Take up Private Practice First of the Coming Year.

Deputy District-Attorney M. F. Shannon Saturday tendered his resignation to Dist.-Atty. Woolwine with the request that it go into effect January 1. He gave as his reason a desire to re-enter private practice.

Deputy Shannon was appointed five years ago by the then District Attorney, John D. Fredericks. During the four years under the latter, Deputy Shannon was detailed to every department and in the last year of that time he handled exclusively trial jury cases in the Superior Court.

When Dist.-Atty. Woolwine was elected one of the deputies he asked particularly to remain was Mr. Shannon. His work has been confined largely to the prosecution of murder cases during the past year and he has secured numerous convictions.

Deputy Shannon is one of the most popular men on the staff of the District Attorney. He is widely known as the present Exalted Ruler of the local lodge of Elks, No. 99.

In concluding his letter of resignation Deputy Shannon writes: "I value the opportunity of having served this year of your administration and wish you success in the conduct of the office of District Attorney of Los Angeles county."

To Rest.

OCTOGENARIANS' LEADER PASSES.

GENTLE SLEEP ENFOLDS ONE OF TWELVE WISE MEN.

Founder of Old Age Club Closes Eyes After an Active Career Extending Over Fourscore Years and Five—Aged Brothers will Pay Tribute to Him.

Gentle sleep closed the eyes Saturday afternoon of Thomas Henry Loyhed, pioneer of Los Angeles, who spent the sunset of his life with the Twelve Wise Men gathering monthly as the Octogenarian Club, of which Mr. Loyhed was founder.

He was 85 years of age. During the past three years Mr. Loyhed has been one of the most active of Los Angeles pioneers, and it was two years ago last February that he called a group of his contemporary "boys" and organized the club whose membership is open only to those past four-score years of age.

In the early days Mr. Loyhed was a hardware merchant, but retired from active business seventeen years ago. He was a prominent thirty-second-degree Mason.

The toll of the years made itself felt a few months ago when his health began to fail. Day by day he grew weaker until yesterday, with the kindly smile still lighting his cheerful face, he quietly closed his eyes.

Funeral services will be conducted today at the family residence, No. 1443 Winfield street, and the members of the Octogenarian Club will be honorary pallbearers.

Before his death Mr. Loyhed made all arrangements for P. E. Brown of this city to take his chair in the Octogenarian Club. Officiating at his funeral will be Dr. C. Ellwood Nash, pastor of the First Universalist Church, of which Mr. Loyhed was a member, Dr. H. L. Canfield of Pasadena, and Gen. John S. Wilcox.

It was at first planned to postpone the large bazaar, which the Florence Crittenton Home, of which Mrs. Stoddard is president, is to give today, but Mrs. Stoddard insisted that this shall be held on schedule. It is to raise Christmas funds for the charitable work to which the home is devoted.

DAREDEVIL TO BE A CARNIVAL STAR.

ACCEPTS CONTRACT TO APPEAR IN HAZARDOUS SLIDE TWICE DAILY.

Rushing across the continent as fast as the Limited can carry him, Cameroni, hero of many death-defying slides in every inhabitable country in the world, will soon be here in response to a contract offered him by Dick Parks, director of amusements and concessions of the Los Angeles Prosperity Indoor Carnival, to appear as the grand free out-of-door attraction of the opening week, which starts December 11.

Cameroni was the star attraction of the world's fair at St. Louis and has been abroad ever since. He comes here direct from triumphs in Australia, and it is considered most fitting that his first American appearance after such a long absence should be at the biggest indoor carnival that has ever enlivened the West.

There is just one little flaw in the proceedings; there is a strenuous liability act, but Cameroni promises that can be adjusted satisfactorily to Mr. Parks and his associates.

Cameroni's contract provides that he slide twice daily, suspended by his teeth from a trolley attached to a cable extending from the very top of the Times Building tower to the old Boston Store Building, No. 239 South Broadway, where the carnival will be held. The night slide will be accompanied by a salvo of fireworks and is to be spectacular in the extreme.

The allotted time to enter the queen contest is getting short, and those who propose to try for the score of prizes that will fall to the lot of the fortunate queen and her four maids of honor should see Stanley Warde Hart at once at the carnival headquarters. The names and standings of the contestants will be announced during the week, and a list of the prizes published.

EXPERT SHOOTS HIMSELF.

Guardsman, at Target Practice, Drops Revolver and Bullet Passes Through His Heel.

F. E. Wallace, a crack shot and member of the machine-gun platoon of the Seventh Regiment, N.G.C., accidentally shot himself through the heel yesterday while at target practice on the range near Glendale. He was taken to the Receiving Hospital for treatment and later to his home, No. 535 Heliotrope drive.

A competitive shoot was in progress. Mr. Wallace had finished his round of firing and returned to a rest bench back of the shooting box when his revolver slipped from the holster. He snatched at it, and accidentally pulled the trigger. The bullet did not strike a bone, but passed entirely through the heel. His injury will not be permanent.

Preparedness.

FOR A GREATER ARMY AND NAVY.

NEW YORKER EXPECTS TROUBLE FROM THE ORIENT.

Former Comptroller in East Criticises Those Opposed to President Wilson's Plan to Strengthen Our Defense—Says Los Angeles Should Have but One Telephone System.

Asserting his belief that intervention by this country in Mexico will ultimately be necessary and that a larger navy is needed to increase the strength of the Pacific Coast defense, Herman A. Metz, former Comptroller of New York City, who recently retired from Congress, at the Alexandria Hotel last night criticised the organizations opposed to President Wilson's programme for an increased army and navy.

Mr. Metz is one of the foremost political leaders in the East and has been discussed as a candidate for Governor of New York. He arrived in Los Angeles yesterday with Almuth C. Vandiver, law partner of United States Senator O'Gorman of New York. They have been visiting the expositions and expect to stay several days in this city before returning to their homes.

The former Congressman also declared his opposition to two telephone systems for Los Angeles or any other large city of the country. He said the results of a thorough investigation of the telephone situation in New York proved to his satisfaction a single telephone system was the most economical for the public.

"Two systems cost more than one for the city and the individual subscriber," Mr. Metz said. "I am not basing this contention on theories. While I was Comptroller of New York and a member of the Board of Estimate of that city, an eastern company made an application for a franchise to operate a telephone company in opposition to the existing one. As a business man and an official I had had experience with the dual systems in several cities and I was convinced they were failures.

"Two systems are a source of great annoyance in a large city and often cause much confusion and many unnecessary delays in transacting business that could be facilitated by the use of telephones operated under the direction of a single company.

"Acting on my recommendation the Board of Estimate of New York turned down the application for a franchise of a company seeking to install an automatic telephone system."

Discussing plans of the Wilson administration for an increased army and navy Mr. Metz said: "I heard the President make his plea for support of his defense programme at the Manhattan Club in New York several weeks ago, and I believe every citizen of the country should support Mr. Wilson's proposal for a greater navy, particularly for use on the Pacific Coast.

"All danger to this country in the future will come from the Orient. The western coast of the United States will need adequate protection. We have nothing to fear from Europe in the way of an attack."

Mr. Metz said Mexico is furnishing many problems which this country will have to solve before peace can be restored. It is his opinion that the United States will be compelled to intervene if the warring factions in Mexico are unable to agree on permanent peace plans.

The dyestuff shortage in this country is creating a serious situation, according to Mr. Metz. "The way to relieve this shortage," he said, "is to have the officials in Washington exert sufficient pressure on Great Britain to allow products, that are not contraband, to be shipped to this country without interference."

BIG CONCERT IN LITTLE CHURCH.

PROCEEDS TO HELP LIFT DEBT AND REAR NEW BUILDING.

A pretentious musical programme has been arranged for tonight by the West Side Christian Church, Western avenue and Thirtieth street, the concert to be given in the church auditorium.

The West Side church was organized about nine years ago and has outgrown the little building which was erected about that time. J. N. Smith, one of the best-known men of the denomination in Southern California and an able preacher, accepted the pastorate a few months ago and at once began a campaign to wipe out the indebtedness and put the church on a footing to enable it to have a new and more suitable church building. His efforts and those of the church members are meeting with success, and tonight's concert will be given to aid the building fund.

Among those who will appear are Mrs. Jean Sloan Diehl, a talented pupil of Ellen Beach Yaw and a lyric soprano of exceptional ability; Miss Ione Gale, a soprano whose pleasing rendition of ballads and classical songs has delighted many Southern California audiences; Miss Hazel H. Campbell, charming impersonator and a favorite in many leading cities of the West and Middle West; Miss Gladys Sowers, pianist, who has been able to greatly extend her musical education by winning first prize in the recent Times scholarship contest, and Bob Howard, youthful but skillful violinist.

ROBBER TOO FRIENDLY.

Lunch-counter Patron is Suspicious of Courteous Stranger, but Stumbles into Ambush.

H. Brown of No. 1344 West Ninety-second street decided at the lunch-counter his neighbor was too courteous. He said he is always on the defensive with an over-friendly stranger.

But the man occupied a chair next to him in the eating-room at Sixth and Maple streets, and offered the salt, the pepper, the catsup, anything Mr. Brown might desire with his meal.

While Mr. Brown was paying his bill the man walked outside, ahead of him. As Mr. Brown reached the corner, the stranger stepped out, flashed some glittering metal disk he said was a police badge, and took Mr. Brown into the shadow of a building. There two more men joined them, and set upon Mr. Brown, felling and robbing him. They received $12 as profits of their ambush.

Mr. Brown reported the hold-up to the police yesterday.

In buying a cough medicine for children, never be afraid to buy Chamberlain's Cough Remedy. There is no danger from it and relief is sure to follow.—[Advertisement.

HIRE ADVISERS FOR FARMERS.

AGRICULTURISTS BAND TO GET BENEFITS FROM THOSE WHO KNOW.

Farmers of Los Angeles county are preparing to band together to get advice and counsel upon how to produce the best results from the soil. At a meeting Saturday afternoon in the Chamber of Commerce assembly hall the Los Angeles County Farm Bureau was organized and an expert farm adviser will be employed by the bureau.

Under the provisions of the Smith-Lever bill money was appropriated by Congress which, together with State and county appropriations, creates a fund for the employment of farm advisers. It is their duty to render agricultural advice and assistance to the members of the bureau within the county. Ten counties in California have taken advantage of the act and are receiving the benefits from lectures and advice.

The following were appointed a committee on publicity and ways and means at the meeting yesterday: J. H. Norton, president Gardena Valley Chamber of Commerce; D. B. Livingston, secretary Long Beach Chamber of Commerce; R. W. Hadden, secretary Ocean Park Chamber of Commerce; Jerome Reynolds, secretary Covina Chamber of Commerce; G. W. Williamson, Downey; W. W. Felgate, Sierra Madre; M. J. Black, Los Angeles.

The committee has decided to agitate the question through the various chambers of commerce in the county.

Each of these bodies will be asked to send delegates to a larger meeting to be held later, at the call of the committee, when the permanent organization will be perfected.

SUCCESS IN SIGHT.

Less than Ten Thousand Dollars Remains to be Raised for Big San Diego Fund.

With a subscription of $2000 by the wholesale and retail liquor dealers of the city and Frank B. Miller of the Glenwood Mission Inn pledged to raise $2500 in Riverside, there now remains less than $10,000 to be secured for the San Diego exposition fund. The total of subscriptions is now $140,047.13.

Additional subscriptions reported Saturday follow:

Wholesale and Retail Liquor Dealers	Cash.	Guarantee.
Frank B. Miller, Riverside	.....	$2,000.00
H. Jevne Co.	.....	2,500.00
Prantz Hotel	$ 50.00	100.00
Cline-Ellis Co.	.....	50.00
Baker Iron Works	.....	250.00
Prager & Berle	50.00	.....
C. W. Whitmarsh	.....	50.00
E. L. Little	.....	25.00
Fred L. Allis	.....	25.00
North Ontario Printing Co.	.....	25.00
George Rice & Sons	.....	25.00
National Engraving Co.	.....	10.00

This Is Only a Picture

It can't do justice to these most unusual values in

50c Ties

Worth more? Well they are worth 50 cents of any man's money for wear and a good deal more for style and snap and vim of pattern.

H. & F. Special $1 Shirts

Harris & Frank

437-443 South Spring St.

The House of Better Values.

Open Saturday until 9 p.m.

"EDEN"

All Metal

Cylinder type Washer

$95.00

As we have repeatedly stated of late, the Eden all metal cylinder type washer is unquestionably the best washer of its type on the market. This statement is being borne out every day in actual service and in demonstrations. It not only washes clothes cleaner but will wash more clothes in less time. Allow us to explain the saving on clothes and in dollars.

ESTABLISHED 1891

Western Electric Co.

The Electric Shop

111-113 E. 3rd St.

JUST AROUND THE CORNER FROM THIRD & MAIN

—Home of Ostermoor Mattresses— —McCall Patterns—

Coulter Dry Goods Co.

(Founded in 1878.)

U. S. Postoffice Sub-Station. W. U. Telegraph Branch. American Express Branch.

TO OUR CUSTOMERS WITH CHARGE ACCOUNTS: All purchases made throughout the store on and after November 15th will be charged to December account and appear on statement rendered January 1, 1916.

Each Day Brings Christmas Nearer — Buy Toys at Coulter's

We cannot begin to enumerate everything in this well-stocked Toy Section of ours; here are just a few articles, to let you know how prices run:

Fire Engines.....50c and $1.50
Toy Trains, engine and two coaches, 50c; with three coaches.....$1.00
Kestner Dolls, with skin wigs; natural shades of blonde or brunette hair, sleeping eyes; the best dolls made in the world; we have a full supply now.
Boy's Big Battle Game—the name explains itself.....$2
Bowling Alleys, reduced from $1.00 to 65c
Wheel Goods of all sorts.
Hook and Ladder—with two horses, 75c; large size with three horses.....$1.50
Kewpie Dolls and Kewpie Favors—
25c qualities now.....20c
50c qualities now.....35c
75c qualities now.....50c
American Model Builder—with which children can construct any number of buildings, etc.....$1.00 and $2.00
Doll Beds—with metal frames; mattress, pillows and canopy....$1, $1.50, $2.00
Irish Mail Kid.....$1.00
Dolls' Pianos.....65c and $1
(Toy Section; Third Floor)

$1.75 Leather Handbags.....95c
These are new arrivals, and judging from the way the other lot sold, they will not be in the store long; though there are several hundred in the assortment; all real leather and in newest styles.

Black Silk Belts, New and in Demand.....75c to $1.25
Just placed in stock, these new black silk elastic, fur trimmed belts, entirely different from anything we have ever offered heretofore in this line.

Handbags and Envelope Purses, for Gifts...$3.75 to $22.50
We cannot too strongly urge prospective buyers of these goods to make selection at once; we have a better assortment than in any previous season, which is saying much! Dull and polished seal, vachette, morocco, crepe seal, pearl seal and walrus, some with covered frames, jewel clasps and others daintily fitted.

Suggestions in Toilet Goods for Personal Use or for Gifts

Colson's Nourishine Hair Tonic, restores the color to gray hair, but is in no sense a dye; bottle.....$1.00
Chamespuffs.....15c
Manoa Lescant Poudre Bourjois—a choice face powder, box.....98c
50c Exquisite Smelling Salts, in fancy bottles, 25c.
Jergen's Eutaska Perfume; lasting as any imported perfume at twice the price; oz., $1
Elite Talcum Powder; a 15c can.....10c
Elite Cocoa Cream contains all the curative properties of cocoa butter in sanitary form, men use it after shaving.....50c

Dainty, Stylish Hair Ornaments, Worth to $1.50, each.....25c
A clearance sale of barrettes, fancy pins, back combs, side combs, in plain, shell, amber, demi-blonde and many fancy and carved styles.

Two Bathroom Sets, complete.....90c & $3.45
The 90c set includes one large towel, one guest towel and one wash cloth, in gold, blue or pink. The $3.45 set contains two large bath towels, two guest towels, two wash cloths and a large bath mat; in blue.

Bath Towels, Special.....25c and 50c
At 25c—fine Egyptian yarn, with mercerized finish, in pink, blue or lavender stripes; worth more.
At 50c—lavender, blue or pink striped or monogram wreath designs on fine yarn, mercerized.

Guaranteed Pillows, reg. $1.50, pair.....$1.10
Our Jewel Pillows, reg. $3, pair....$2.10
Our Choice Down Pillows, reg. $10, pr., $8
Our Select All-Goose Pillows, regularly $5, pair $3.90.

Special Sales of Handsome Tailored Suits at.... $21.75, $24.50, $31.50, $36.50
The personal selections of our New York resident buyer, chosen with the express purpose of providing our patrons out-of-the-ordinary values in reliable qualities.
Handsome broadcloths, in navy, green, browns, black; gabardines and poplins in many new styles—longer coats or the loose effects and semi-fitted; really remarkable values here.

Corduroy House Sacques, Very New.....$5.95
These smart new garments take the place of the old-style house sacque; shown in light pink, light blue, wistaria, Copenhagen and rose; garments with style in plenty.

Silk Petticoats for Only.....$1.95
Of messaline, or taffeta, in plain and changeable colors; fitted tops and deep flaring flounces; with silk advancing as it is, few women will care to overlook the chance to buy a good petticoat so cheaply.

Remarkably Pretty Sweaters for Children.....Popular Prices
For girls and boys of twelve and fourteen years, and for tiny tots, too, we are showing cunning little sweaters, with or without belts, in rose, Kelly green, Copenhagen—and all the prettiest combination colorings; all of them surprisingly low-priced.

$1.25 Pure Linen Stamped Towels, each.....75c
In size 19x36 inches; these are neatly hemstitched, and stamped ready for embroidering; 18x30, regularly $1, special, 65c. You will find these towels in the Art Needlework Section, Third Floor.

At Last the New Trimming Buttons Are Here!
So many women have asked us to inform them when these goods should arrive, that we are very glad to print this information. Buttons here of every new sort—even some from Germany—for trimming dresses, suits and all styles of garments.

Special Sale La Grecque Undermuslins; See Demonstration
These garments can be found in Los Angeles, only at Coulter's; this week a demonstrator from the La Grecque factory is here to show you how superior these undermuslins are.

36 Drawer Combinations
—of longcloth, lace, beading and ribbon; reg. $1.75.....$1.35
—of nainsook; trimmed with embroidery and lace medallions, reg. $3.....$2.00

Cambric Combinations
—handsomely made and finished, $2, $2.50
—combinations of nainsook, filet lace trimmed, $3.00; and others at.....$3.50

New Chiffon Taffeta Silks for Spring.....$1 to $3.50
35-inch Chiffon Taffetas, plain or glace finish.....$1.00
40-inch Chiffon Taffetas, black, dark colors and evening shades.....$2.50
35-inch Chiffon Taffetas, plain dark, and pastel shades.....$1.50
Black Chiffon Taffetas, 35 to 42-inch width, $1.00 to $3.50.

New Woolen Coatings for Outing or Motoring Wear. $2.50 to $5.00
54-inch Imported Coatings, cravenetted; in mixtures.....$2.50 to $3.50 yard
54-inch Plaid Boucle Coatings, very smart, $4.00.
54-inch Black Chinchilla.....$3 to $5
54-inch Check Back Coatings in zibeline effect.....$3.50
54-inch Plaid Back Coatings, plain on one side.....$4.00
54-inch Gold, Red or Green Chinchilla for sports coats.....$3.00

Coulter's—215-229 South Broadway—224-228 South Hill Street—Coulter's

Cities and Towns South of Tehachepi's Top—Los Angeles County News

Pasadena.

RAILROADS WIN POPULAR FAVOR.

Prosperous Carriers Means Public Prosperity.

Canadians Bearing Bravely Empire's Misfortunes.

Pasadena Girl to be Bride of Submarine Ensign.

[LOCAL CORRESPONDENCE.]

PASADENA, Nov. 22.—"Sentiment has so changed toward the railroads in the past few years that any railroad which is conducted with honesty and integrity has no more to fear now than any other substantial business," stated W. A. Gardener, president of the Chicago and Northwestern Railroad yesterday on his arrival at the Hotel Maryland where he and Mrs. Gardiener will remain several days.

"If the great prosperity which the railroads are now enjoying continues four or five years they will branch out by extending their lines in every direction. When the railroads are prosperous, then the whole country is prosperous, and the prosperity being enjoyed now by the railroads is due to the bountiful crops and the increase of the lumber business, especially in the west.

"Then, too, the blocking of the Panama Canal has had something to do with the increase of business."

Mr. Gardener, whose only hobby is hard work and who claims to be, first of all, an optimist, declares that the future of the railroads is far greater than has been their past.

Mr. Gardener said last night that he had come to the Pacific Coast to see the expositions and that they had done more to make California popular than anything the State has ever done. They have brought people out here that were never here before, but who will now continue to come. He was enthusiastic in his praise of the improvement in Los Angeles and Pasadena since his last visit here.

Mr. Gardener, who has been president of the Chicago and Northwestern Railroad ten years, started as a telegraph operator, working his way up by sheer merit.

Mrs. Madge Jamieson, social hostess at the Maryland, has returned from Montreal where she spent the entire summer working with the Red Cross for the benefit of Canadian soldiers.

The atmosphere of war is very apparent in Canada although so far removed from the battle-fronts, she says. This spirit is a part of everyday business life, according to Mrs. Jamieson, who says that everyone is accepting the condition of the war as a matter of course.

Society is going on just the same but it is a combination of war with society. And the most prominent society women are those who are working the hardest.

A woman would not dare grieve outwardly should she lose her husband or son. If she did, it would be a noticeable exception. When their loved ones are taken from them they grit their teeth but never grumble, relates Mrs. Jamieson.

Miss Agnes Tabor, daughter of Mr. and Mrs. E. W. Tabor of this city, will be married this afternoon to Ensign Elroy Leonard Vanderklott of the submarine F-1. The ceremony will be performed in the Church of the Angels by Dr. Hunt.

Miss Isabel Tabor will be the maid of honor and the bridesmaids will be Misses Minnie Robertson and Alice Shaw. A reception at the bride's home in Pasadena will follow the ceremony. The best man and ushers will all be navy officers.

Ensign Vanderklott was graduated from Annapolis in 1913 and was attached to the U.S.S. Maryland up to a few months ago, when he was transferred to submarine F-1.

CITY BRIEFS.

The Pasadena chapter of the American Red Cross will be represented by a delegate, who has not yet been appointed, at the national meeting in Washington on December 8, and also at the meetings of the national committee on Red Cross nursing service to be held in Washington December 7 and 9.

Mrs. L. B. Henderson has leased the Guirnalda Hotel and will start its winter season today by opening the dining-room. The Pasadena Realty Board will also mark the opening of its new season by having a luncheon at the hotel at 12 o'clock. Mrs. E. O. Davis, who owned the Guirnalda for many years, but who recently sold to a local company, will live in the cottage near-by the hotel until the spring, but ceases to have anything to do with the management of the hotel itself.

While riding a bicycle on Colorado street yesterday afternoon, Burnham Beckwith of No. 55 South Grand avenue, 11 years old, was thrown to the pavement by the wheel catching in the car tracks and was struck by an automobile which was traveling at slow speed directly behind him. The boy was not seriously injured and was treated at the Emergency Hospital.

Hotel Vista del Arroyo, Pasadena. —[Advertisement.

REDLANDS DOCTOR DIES.

[BY DIRECT WIRE—EXCLUSIVE DISPATCH.]

REDLANDS, Nov. 21.—After an illness of several months Dr. Sydney Y. Wynne died at his home here today. He was one of the most prominent doctors in the city and was a member of the physicians club. He was aged 45 years and leaves a widow and two sons.

—ANURIC—

For the Kidneys

Removes Uric Acid

Stops Those Rheumatic Pains

Made by Dr. Pierce, World's Dispensary, Buffalo, N. Y.

Sun Drug Co. and other Drug Stores.

Schools and Colleges.

An Outdoor School for Young Boys

DEANE SCHOOL

Montecito Valley, Santa Barbara, California.

Courses parallel with the best New England schools. Preparatory for Groton, St. Mark's, St. Paul's, Taft, Thatcher, the Hill or any representative preparatory school. Catalogues on application.

HUNTINGTON HALL

Boarding and Day School for Girls, Oneonta Park, South Pasadena.

Accredited to eastern colleges and universities. Art Expression, Aesthetic Dancing, thorough musical instruction. New buildings. Steam heat. All rooms with bath adjoining or running water in room. Sleeping porches, open-air gymnasium; prices $750 to $1000, which includes board, tuition and laundry. Six electric cars pass the school grounds. Ten minutes from Pasadena. Twenty minutes from Los Angeles.

Miss Florence Houssell, Principal. Tel. Home 25830.

CUMNOCK SCHOOL OF EXPRESSION

Twenty-second year opens October 4th. All phases of literary interpretation and expression. Write for complete catalogue. Martha C. Weaver, A.M., Director. 1500 South Figueroa Street, Los Angeles. (Cumnock's Academy opens Sept. 28th.)

Study Stenography. Pay Tuition After Graduation

Courses in Business and English branches. A practical, common sense education. Our pledge: A position when you graduate. 9th year.

MACKAY BUSINESS COLLEGE, MAIN ST., AT NINTH.

HARVARD SCHOOL—Military

The Coast School for Boys. Accredited Eastern universities, Stanford and Berkeley. Right in your own city. Ten acre athletic field. Sixteenth year opens September 21st. Write for Catalogue. 16th and Western ave. Phone 72147. Rt. Rev. J. H. Johnson (Bishop Episcopal Diocese.) President of the Board.

URBAN Day and Boarding—Young Boys'—Military—A master for every 10 boys. Every boy recites every day. Open all year. 800 South Alvarado. 52647.

"AMERICAN-RUSSIAN CONSERVATORY OF DANCING." Los Angeles and Pasadena. Directors: KATHERINE WEST NATHAN, EDOUARDO DE KURYLO. Classes in Classical, Ballet, Historical, Interpretative National, Athletic and Folk Dancing in Vogue. Ballets, Recitals, Pretes, Pantomimes and Pageants. For catalogue address L. E. Behymer, Business Manager, 705 The Auditorium, Los Angeles.

ORTON Boarding and Day School. Preparatory, general and post-graduate courses. Out-of-door study, art, music, gymnasium, domestic science. Twenty-sixth year. Reopens September 20th. 136-170 South Euclid Pasadena. Miss Anna B. Orton. Phone Fair Oaks 696.

HOLLYWOOD SCHOOL FOR GIRLS.

FALL TERM OPENS SEPTEMBER 20TH.

An out-of-door school. 1749 La Brea Avenue. Boarding and Day School. College Preparatory. General advanced and secretarial courses. Music, Art, Domestic Science and Art. Physical Training. Circular on application. Phone 57804.

GIRLS' COLLEGIATE SCHOOL ADAMS AND HOOVER STREETS. TWENTY-THIRD YEAR. Accredited University of California, Stanford, Smith, Wellesley, Cornell, etc. Eight Grade, High School, Post-Graduate Classes. Technical courses in Business, Cooking, Sewing, Applied Arts, Standardized Music Methods. New building for resident pupils. Miss Parsons and Miss Dennen, Prins.

The Florence Dobinson Studios of Expression and Dramatic Art

For Women and Girls. 771 West Sixteenth Street. Phone 24977.

Real Estate Directory.

NOTICE

To Real Estate Men

For all sales in WINDSOR SQUARE we will pay FULL commission to other agents.

R. A. ROWAN & CO.

200 Title Insurance Bldg.

MONEY TO LOAN

In Amounts from $2000 to $10,000 On City or Country Property. Current Rates.

ROBERT MARSH & CO.

200 Marsh-Strong Bldg. Ninth Street at Spring and Main

10175 Main 5041

Loma Linda.

ELDERS CHANGED ABOUT BY ADVENTIST LEADERS.

[LOCAL CORRESPONDENCE.]

LOMA LINDA, Nov. 21.—Many changes will be made in the administrative heads of the Seventh-day Adventists denominatiin.

Elder O. Montgomery, president of the Southeastern Union Conference with headquarters in Atlanta, has accepted a call to go to South America as president of the new Division conference in that continent; Elder C. W. Flaiz of Walla Walla, Wash., president of the North Pacific Union Conference, is slated to go to either Malaysia or Central China as president of one or the other of these union conferences in the new Asiatic Division; Elder E. K. Slade of Mount Vernon, O., president of the Ohio Conferences, will succeed Elder Montgomery as leader of the Southeastern Union; and Elder F. H. Robbins of Pittsburgh has been chosen by the Columbia Union Conference Committee to succeed Elder Slade, Ohio being a part of the Columbia Union.

There also will be a number of changes in the evangelistic ranks. Elder A. S. Booth, who for several years has been preaching in the large cities of California, Arizona, Nevada and Utah, will go to Baltimore; Milton H. St. John, now stationed in Portland, Or., has accepted a call to engage in a large evangelistic campaign in Chicago; C. N. Saunders of Indianapolis will go to the Southern Union Conference, which includes the local conferences in the western section of Tennessee, Alabama, Kentucky, Louisiana and Mississippi; S. B. Horton of Washington, D. C., will go to Grand Rapids; J. H. Miller of the Southern California Conference, with headquarters in Los Angeles, will go to Chicago; A. W. Kuebl of the Minnesota Conference will connect with the New England Sanitarium at Melrose, Mass., as chairman; C. C. Jensen of the Southeastern California Conference, with headquarters at Santa Ana, will go to the North Dakota Conference; R. L. Benton of the Western Colorado Conference, will go to Minnesota; Elder A. A. Meyer of the Oklahoma Conferences will go to Manitoba.

SOLDIERS' HOME ROAD REPAIRS.

MAIN THOROUGHFARES TORN UP FOR MILES UNDER CONTRACT.

[LOCAL CORRESPONDENCE.]

SOLDIERS' HOME, Nov. 21.—Several of the main thoroughfares in the Home have just now the appearance of a ripped-up line of European trenches. While many of the smaller roads have been or are under repair by home labor the larger avenues are being torn up for repair under contract.

The principal road, known as Bonsall avenue, leading from the south gate at Sawtelle to Barrack D, a mile in extent, and Husse avenue, a trifle longer, starting at the stable and passing the rear of the hospital and several barracks north to the main mess hall, as well as several cross-roads, are undergoing repair.

SOLDIERS' HOME DINNER.

Thanksgiving Day dinner at the Home will be of a kind to recall to the old soldiers remembrances of "Home, Sweet Home." In addition to the regular daily issue by the commissary of subsistence, Capt. John Miller, that officer will oversee the preparation of extra viands for the dinner for which an appropriation of $1086 is to be applied.

Among the goodies are 2820 pounds of turkeys, 1500 pounds of sweet potatoes, 1200 pounds of bananas, fifty gallons of oysters, 400 pounds of cranberries, 400 tins of corn, 200 bunches of celery, forty boxes of apples, 600 pounds of candies, twenty-five pounds of powdered sugar, 100 gallons of cider and twenty-five gallons of grape juice.

DEATHS OF VETERANS.

Jesse L. Wheeler, formerly Co. D, Eighty-fourth Pennsylvania Infantry, a native of Pennsylvania, admitted from San Diego, Cal., in 1915; died November 17, aged 77.

Oscar M. Hefner, formerly of Co. K, Third Illinois Cavalry, native of Illinois, admitted from Glendale, Cal., in 1915, died November 18, aged 76.

Samuel A. Lewis, formerly of Co. E, Eighth United States Infantry, a native of Ohio, admitted from Tone, Cal., in 1914, died November 19, aged 69.

RAMONA ACRES HAS OBJECTIONS.

TRAINLOAD OF RESIDENTS TO PROTEST SEWER FARM AT MEETING.

[LOCAL CORRESPONDENCE.]

RAMONA ACRES, Nov. 21.—A special train carrying a large delegation representing the residents of Ramona Acres and vicinity will leave here early tomorrow for Los Angeles, where the protestants against the sewer farm proposed by the cities of Pasadena, South Pasadena and Alhambra, to be established near this locality, will appear before the Board of Supervisors.

The trinity alliance tomorrow is to petition the county board for the use of the county roads along which to lay sewer pipes carrying the sewage and garbage from the cities to the proposed sewer farm.

Armed with petitions bearing thousands of signatures, and affidavits charging that the site was purchased from the Monterey Land Company by a South Pasadena commissioner on the representation that it was to be the future home of the Annandale Golf Club, the members of the delegation headed by President Theodore Fulton of the Ramona Acres Improvement Association will proceed to the Hall of Records.

Individual conferences have been held with various Supervisors, and the latter have pledged themselves to give the matter a full hearing before taking action.

In their petition residents of Ramona Acres claim that property will be depreciated 50 per cent., that the community will be shunned by home-seekers, that the new $65,000 schoolhouse will probably have to be abandoned, and that flies and mosquitoes which will infest the farm will carry disease germs into the homes in the vicinity.

The Catholic church will oppose the farm because of its proximity to the Ramona Convent, and the Midwick Country Club will have representatives on hand to protect their golf links.

INJURED CHILD DIES.

[LOCAL CORRESPONDENCE.]

REDLANDS, Nov. 21. — Reginald Meyer, the 5-year-old boy who was injured when the horse owned by M. J. Rugg ran away, died at the Redlands Hospital Friday night. The boy was unconscious for almost thirty-six hours, from the time of the accident until his death. The horses became frightened and ran the wagon into the ditch, throwing Mr. Rugg and the boy to the ground. The latter struck on his head and his skull was fractured. Mr. Rugg was not hurt.

BAD CHECK CHARGE.

[LOCAL CORRESPONDENCE.]

UPLAND, Nov. 21.—Arthur Tucker, a young man well known here, is accused of passing a forged check for $25 at a clothing store. He was arrested at his home. Justice Crane fixed his bail at $1000 and, being unable to secure this, Tucker was removed to jail at San Bernardino. He is to have a hearing in Judge Crane's court.

Coronado Agency, 334 Spring street. —[Advertisement.

Legal Notice.

NOTICE

To Whom It May Concern:

On and after this date, November 19th, 1915, I will not be responsible for any accounts contracted by my wife, Mrs. Madge Revell, or by anyone other than myself. Aris L. Revell, Lead, S. D.

Schools and Colleges.

HOLLMAN Business Colleges

Enroll now. Low rates. Six months, $60. 1017 S. Figueroa. Broadway 2560; 54031.

Stenography and Bookkeeping.

Trial Week Free to Any Student. Southwestern University Prep. School Wilcox Bldg. A5052.

7% STOP PAYING TAXES 7%

A seven per cent. income with the principal investment secured beyond question, free from all taxes, is well worth considering. Seven per cent. Street Improvement Bonds issued by California cities offer such an income. They have a twenty year record behind them. We have had ten years' experience in selecting and handling bonds of this class. We always have them in stock ready for delivery. Any amount. Let us show you.

ELLIOTT & HORNE COMPANY

Mezzanine Floor. Citizens National Bank Building

Main 7285—Phones—10266

BARGAINS IN DIVIDEND-PAYING STOCKS

Listed on Los Angeles Stock Exchange

Associated Oil at 61, yielding 10%

Amalgamated Oil at 82, yielding 15%

Western Union Oil at 100, yielding 12%

Yellow Pine Zinc at 81, yielding 50%

Buy now! EDWIN KENNEDY

Member Los Angeles Stock Exchange

F2464—Main 2351. 529 Van Nuys Bldg., Los Angeles

E. H. Rollins & Sons. Boston, New York, Philadelphia, Chicago, Denver, San Francisco, London.

204 SECURITY BUILDING. INVESTMENT BONDS

6% FIRST MORTGAGE BONDS ON PAYMENTS OF $5 OR $10 MONTHLY. 6% on your money as paid in. Booklet on request. BANKERS BOND AND MORTGAGE CO. Home 60535. Washington Building. Main 174. $100 BOND

JNO. O. KNIGHT & CO., BROKERS

Members Los Angeles Stock Exchange

433-34 H. W. Hellman Bldg.

Home 10254. Bdwy. 1397.

LOGAN & BRYAN

BROKERS—STOCKS, BONDS, GRAIN, PROVISIONS, COTTON and COFFEE. Members All Leading Exchanges. LOS ANGELES OFFICE, BRADBURY BUILDING. Sunset Main 5410. L. N. STOTT, Manager. Home 10931

Wm. R. Staats Co. Dealers in Municipal and Corporation BONDS

ALSO EXECUTE COMMISSION ORDERS IN LISTED SECURITIES. LOS ANGELES. PASADENA. SAN FRANCISCO. CHICAGO.

7% Special lot small Street Imp. Bonds. Immediate delivery. Only $6000 left.

CONTRACTORS SECURITIES COMPANY,

ADVANCE AGENTS STEAL TURKEYS.

THANKSGIVING BIRDS ATTRACT MIDNIGHT PROWLERS AT GLENDALE.

[LOCAL CORRESPONDENCE.]

GLENDALE, Nov. 21. — With Thanksgiving only a few days away turkey breeders are in a state of agitation over raids made in their poultry yards. A number of places have been raided within the last two weeks.

A. L. Maddy, who has one of the most extensive turkey yards in the vicinity, on three occasions recently lost turkeys. Awakened by unusual noises last night Mr. Maddy hurried out to find the intruder leaving the place accompanied by what appeared in the darkness of the night to be a large dog.

The police discovered the marauder's footprints, and the fact that the prints measure eleven inches would indicate that Maddy has a husky thief to battle with on his next visit.

TERRIBLY BEATEN.

A man refusing to give his name and hurrying away as soon as the officers had been notified found a man apparently shot in Verdugo Park about 10 o'clock this morning.

Investigation disclosed that Jesus Artega was beaten severely by Pedro Vlebros and his arm was broken at the elbow and he received numerous other injuries administered by Viebros some time during the night.

Vlebros, who has been arrested, admits beating the older man.

CHARGE SPEEDING.

Alfred Gilhausen, 16 years old, after repeated warnings has again been arrested for speeding. Gilhausen rode his motorcycle down Brand boulevard at an alleged high rate of speed. At police headquarters his machine was taken away from him until after his hearing tomorrow.

SHIPPING.

HARBOR OF LOS ANGELES.

ARRIVED—SUNDAY, NOV. 21.

Steamer Yale, Capt. Bartlett, from San Diego.
Steamer Harvard, Capt. White, from San Francisco.
Steamer Argyll, Capt. Curtis, from Oleum.
Steamer Alcatraz, Capt. Krause, from Greenwood.
Steamer Carlos, Capt. Lofstrom, from San Francisco.
Torpedo-boat destroyer Paul Jones, from San Diego.

SAILED—SUNDAY, NOV. 21.

Steamer Congress, Capt. Cousins, for San Diego.
Steamer Harvard, Capt. White, for San Diego.
Steamer Yale, Capt. Bartlett, for San Francisco.
Steamer Argyll, Capt. Curtis, for San Diego.
Steamer Carlos, Capt. Lofstrom, for Mexican ports.

PASSENGER SCHEDULE.

All steamers call at San Francisco to and from ports further north.

TO ARRIVE.

Date.	From—Steamer.	Steamship Line.
Nov. 22	Portland, Roanoke	North Pacific
Nov. 22	San Diego, Congress	Pacific Coast
Nov. 23	San Francisco, Yale	Pacific Navigation
Nov. 23	Puget Sound, Queen	Pacific Coast
Nov. 23	San Diego, Roanoke	North Pacific
Nov. 24	Portland, Beaver	S. P. Portland
Nov. 24	San Francisco, Arcline	Independent
Nov. 24	San Francisco, Harvard	Pacific Navigation
Nov. 25	San Diego, Yale	Pacific Navigation
Nov. 25	San Diego, Harvard	Pacific Navigation
Nov. 26	San Diego, Harvard	Pacific Navigation
Nov. 27	San Francisco, Yale	Pacific Navigation
Nov. 27	Puget Sound, Queen	Pacific Coast
Nov. 28	San Diego, Yale	Pacific Navigation
Nov. 28	San Francisco, Harvard	Pacific Navigation
Nov. 28	San Francisco, Arcline	Independent
Nov. 28	Portland, Rose City	S. P. & Portland

TO DEPART.

Date.	For—Steamer.	Steamship Line.
Nov. 22	Puget Sound, Congress	Pacific Coast
Nov. 22	San Diego, Roanoke	North Pacific
Nov. 23	San Diego, Yale	Pacific Navigation
Nov. 23	Portland, Roanoke	North Pacific
Nov. 24	San Diego, President	Pacific Coast
Nov. 24	San Francisco, Arcline	Independent
Nov. 24	Portland, Beaver	S. P. & Portland
Nov. 25	Puget Sound, Prentiss	Pacific Coast
Nov. 25	San Francisco, Yale	Pacific Navigation
Nov. 25	San Diego, Harvard	Pacific Navigation
Nov. 26	San Francisco, Harvard	Pacific Navigation
Nov. 27	San Diego, Yale	Pacific Navigation
Nov. 28	San Diego, Queen	Pacific Coast
Nov. 28	San Diego, Harvard	Pacific Navigation
Nov. 28	San Francisco, Yale	Pacific Navigation
Nov. 28	San Francisco, Arcline	Independent

LOCAL CARRIERS.

Steamers for Catalina Island leave San Pedro at 10 a.m., returning at 5:45 p.m.

Launches for Long Beach leave foot of Fifth street, San Pedro, hourly from 10 a.m. to 5 p.m. daily, and until 9 p.m. Sundays. East San Pedro ferry every ten minutes from foot of Fifth street, San Pedro. Terminal Island ferry from foot of Canal street, Wilmington, and foot of Fifth street, San Pedro, every half hour.

IN PORT.

U. S. torpedo boat Farragut, Banning wharf.
Steamer Alcatraz, S. P. L. Co.
Torpedo-boat destroyer Paul Jones, S. P. L. Co.

COASTWISE CARGO CARRIERS.

Steamer Davenport, Everett, loading.
Steamer Coronado, Gray's Harbor, loading.
Steamer Willamette, Portland, loading.
Steamer Daisy, Portland, loading.
Steamer Celtic, Puget Sound, loading.
Steamer Marshfield, Alidon, loading.
Steamer Prentiss, Eureka, sailed Nov. 19.
Steamer Wellesley, Eureka, loading.
Steamer Multnomah, Puget Sound, loading.
Steamer Olympic, Bellingham, sailed Nov. 19.
Steamer Bowdoin, Eureka, sailed Nov. 19.
Steamer Vanguard, Eureka, sailed Nov. 18.
Steamer Shasta, Columbia River, sailed Nov. 19.
Steamer Shna-Yak, Tacoma, loading.
Steamer Bee, Port Angeles, loading.
Steamer Northland, Seattle, loading.
Steamer Thomas L. Wand, Seattle, loading.

TO AND FROM ATLANTIC PORTS.

Steamer Santa Clara, New York, loading.
Steamer Artigonas, New York, sailed Sept. 16.
Steamer Hawaiian, New York, loading.
Steamer Nevadan, New York, sailed Sept. 15.
Steamer Columbian, New York, sailed Oct. 18.
Steamer Santa Cecelia, New York, sailed Sept. 23.
Steamer Minnesotan, New York, sailed Oct. 2.
Steamer Ohioan, New York, loading.
Steamer Harry Luckenbach, Balboa, sailed Nov. 11.
Steamer Pleiades, Balboa, loading.
Steamer Iowan, Boston, sailed Sept. 8.
Steamer Florence Luckenbach, New York, loading.
Steamer Panaman, New York, sailed Oct. 22.
Steamer Carolyn, Balboa, loading.
Steamer Santa Catalina, New York, loading.
Steamer Alaskan, Boston, loading.

COMING FROM FOREIGN PORTS.

British steamer Musician, London, sailed Aug. 27.
British steamer Crown of Seville, Glasgow, loading.
British steamer Merchant, London, loading.
British steamer Polyphemus, Liverpool, sailed Sept. 14.
Japanese steamer Unkai Maru, Manila, sailed Sept. 25.
Steamer Stanley Dollar, Tocopilla, sailed Oct. 1.
Steamer Edgar H. Vance, Valparaiso, sailed Nov. 19.
Steamer George W. Fenwick, Valparaiso, sailed Oct. 21.
British steamer Hazel Dollar, Hankow, sailed Nov. 4.
Japanese steamer Seiyo Maru, Hongkong, sailed Nov. 10.
Steamer O. M. Clark, Balboa, sailed Nov. 10.
Steamer St. Helens, Puget Sound, for Mexican ports, loading.
British steamer Catriania, Topolobampo, sailed Nov. 15.

TIDE TABLE.

Monday,	Nov. 21....	1:56	8:22	3:28	10:01
		2.4	5.4	—0.4	2.9
Tuesday,	" 22....	2:43	9:19	4:26	11:24
		2.6	6.2	—0.2	3.7
Wednesday,	" 24....	3:05	9:46	5:14	....
		2.7	6.1	—0.1	....

NOTE—In the above tabulation of tides the daily tides are given in the order of their occurrence, commencing with the early morning tide in the left-hand tide column, and the succeeding tides as they occur. On some days there will be four tides, the fourth tide occurring on the following morning. The first line gives the hour, the second the height in feet. Comparison will show high and low tides.

PORT NOTES.

The steamer Carlos sailed today to complete her cargo for Mexican ports, in command of Capt. Lofstrom. On account of bad water at Mexican ports, several members of the crew on the Carlos were taken sick on the last trip. Among them was Capt. Winkel, who was unable to take command on this voyage.

The steamer Argyll arrived today from Oleum and, after discharging a partial cargo of refined oil and loading crude, proceeded to San Diego.

The steamer Congress proceeded to San Diego today and will call tomorrow on the return trip to San Francisco and Puget Sound. Other passenger carriers sailing today were the Yale for San Francisco and Harvard for San Diego.

The torpedo-boat destroyer Paul Jones arrived today from San Diego with Commander Freeman of the torpedo flotilla, who came up on official business. The Paul Jones will return tomorrow.

NORTHERN SHIPPING

SAN FRANCISCO, Nov. 21.—Arrived: Steamers William Chatham, Callao; Hattie Luckenbach, Balboa.

Sailed: Steamers Roanoke, San Diego; Vanguard, Coronado, San Pedro.

5% Twelve Thousand People bank where they get an extra 1%. Why not you? FIVE PER CENT ON SAVINGS.

HIBERNIAN SAVINGS BANK. "The Bank of Thrift" SECOND FLOOR - SPRING AT FOURTH.

DISAPPROVE LOCATION.

Alhambra Board of Education Objects to Site of Sewer Farm Near Schoolhouse.

[LOCAL CORRESPONDENCE.]

ALHAMBRA, Nov. 21.—The Board of Education has placed its stamp of disapproval on the chosen location of the tricity sewer farm, and persons interested are wondering just how the trouble is going to end. Members of the board, with City Engineer Hewes and a committee of property owners from Ramona Acres, made a personal inspection of the site Friday afternoon. The board members decided the farm site is much too close to the Knox school, and resolutions protesting against the establishment of the sewer farm there have been made by them and sent to the City Trustees of the three cities interested—Pasadena, South Pasadena and Alhambra.

DESERT PRIVATION.

Relatives have received word here of the serious condition of Heinie Zimmerman, who was found wandering on the desert near Brawley Friday. Authorities in Brawley have written that Zimmerman had suffered so from starvation and thirst that his mind may remain a blank permanently. Zimmerman was prospecting in the desert and lost his way. He was rescued by a party of tourists and when found was trying to eat sand.

GIRL WINS DEBATE.

[LOCAL CORRESPONDENCE.]

COVINA, Nov. 21. — Miss Muriel Berry of the Covina Union High School won first place in the first interscholastic debate last night at Covina. She was assisted by Lester Selb. The decision was unanimous against San Fernando, the visiting team, the subject being: "Resolved, that a progressive inheritance tax should be levied by the Federal government." The Covina team had the affirmative.

BUSINESS PROSPEROUS.

San Fernando Valley Reports Quickened Chamber of Street Improvements.

[LOCAL CORRESPONDENCE.]

VAN NUYS, Nov. 21.—The returning prosperity is very apparent at Van Nuys and the business men optimistic regarding the future of this portion of the San Fernando Valley.

All lines of business are responding to the general improvement and the anticipated activity in the population of the $2,000,000 system for the distribution of Owens River water projected seem assured.

The California Organ Company reports a large increase in orders, twenty-four pipe organs are in the course of construction at the factory. Among the instruments being built are handsome ones for the Redondo Union High School and St. Paul's Cathedral at Los Angeles.

An order was recently placed for the reconstruction of the large organ originally installed by the company in the New York home of former United States Senator Clark.

STREET WORK.

Work was begun this week on street improvements recently contracted for. Twelve miles of streets in the residence district will be macadamized, curbed and guttered.

POULTRY SHOW.

The poultry exhibition to be held this week, beginning tomorrow, in the former Boston Store building on Broadway, in Los Angeles, is under the auspices of the Van Nuys Poultrymen's Association and is well arranged. About 500 birds are already on hand and more are expected.

SOUTHERN CALIFORNIA CROPS

[LOCAL CORRESPONDENCE.]

MURRIETTA, Nov. 20.—Farmers on the grain ranches lying between here and San Jacinto are generally completing or have completed preparations for the plowing campaign so as to start the furrows to turning as soon as there shall have been rain enough to sufficiently wet the ground.

The rains of the 6th and the 10th inst., which amounted to about half an inch, were not enough to connect the moisture at the surface with the moisture beneath and the subsequent north winds have evaporated most of what then fell.

But while this drying process was going on much of the foul seeds, which this year's rank growth produced, had germinated. This condition is noted particularly where alight coatings of straw or dried grasses have retarded evaporation of the moisture. This germination, which is to be observed now only at close range, would clothe the land with green very soon after another rain. By plowing it under much foul growth would be destroyed.

If there should not be a rain soon it is likely that, to save time later, the farmers will start on seeding the summer-fallowed lands "dry." Of the whole area in the valley farmed for grain the proportion in summer fallow is probably between 25 and 35 per cent.

OXNARD LIMA BEANS.

[LOCAL CORRESPONDENCE.]

OXNARD, Nov. 20.—This season's crop of lima beans is the heaviest in the history of the crop in California, according to careful estimates made in the various bean-growing countries by local dealers conversant with conditions. The Ventura county yield this year was 1,100,000 bags of eighty pounds each, and the combined yield of Santa Barbara, Los Angeles, Orange and San Diego counties was 715,000 sacks, making a total of 1,815,000 sacks of beans.

With a carry-over from 1914 of 150,000 sacks on hand September 1, and reduced by beans saved for seed, by recleaning, and by shipments made during September and October, the amount of beans on hand now, on the ranches and in warehouses throughout the five counties, is close to 1,200,000 sacks.

The crop of blackeye beans for the same counties is 320,000 sacks, of which Ventura county's share is 95,000 sacks. With the same deductions as for limas, the crop on hand and available for shipment is 200,000 sacks.

The 1914 crop of limas amounted to about one and a half million bags, the increase in this year's crop being in the neighborhood of 300,000 bags, or 24,000,000 pounds.

GLENDORA ORANGES.

[LOCAL CORRESPONDENCE.]

GLENDORA, Nov. 20.—The report submitted for the information of the stockholders at the annual meeting of the Glendora Citrus Association show that there had been packed and forwarded a total of 1033 carloads of oranges of which 373 cars were Valencias and twenty-five cars of miscellaneous fruit, such as sweets, Jaffas, etc. The average price received for the navel oranges was .952 cents per box, and the average price for the Valencias was $2.6925.

The full returns for the September pool have not been received. The total amount received and paid out to the grower at this time is $442,508.32 as against $418,601.80 for the season 1913-14. The total number of carloads packed and marketed during the season's campaign of 1913-14 was 1454.

It is estimated that the returns to grower this season over the past will be in excess of $25,000. The greater price received for the Valencia crop will account for the greater returns to the grower this season.

PORTERVILLE NAVELS.

[LOCAL CORRESPONDENCE.]

PORTERVILLE, Nov. 20.—Twenty-five boxes of Washington navels were consigned by express from the orchards of M. E. Hitchcock in Sunnyside avenue to San Salvador. The fruit was sent to San Francisco where it was loaded on steamer for the trip to Central America. As far as known here this is the first shipment of California oranges sent to that country. Although prices offered by Salvador dealers for the fruit were satisfactory the shipment was in the nature of an experiment.

First grape fruit to be shipped from the Porterville district for the season of 1915 left here this week consigned to a commission firm in Chicago. The fruit went from Boydston Heights, the orchard property of Boydston Brothers. The grape fruit were exceptionally well colored and tested well over the suggested government requirement of seven parts soluble content to one of acid. While prices are said to have been satisfactory the shippers refused to give out the exact offer made for the fruit shipped.

GET HIGH PRICE.

[LOCAL CORRESPONDENCE.]

LORDSBURG, Nov. 18.—[illegible] of $4.25 per hundred-weight was obtained for forty-two cars of lemons which were shipped as the result of the LaVergne Orange Growers' Association. The price, according to G. Arbuthnot, who is manager of the packing-house, is the largest that has been realised for a shipment of lemons during his connection with the organization.

The high price is attributed to the distribution of the crop in the best markets, and to the fact that the fruit was only a medium crop of lemons for sale. Manager Arbuthnot has distributed the returns from the sale and his checks have set the growers all to smiling.

The association has just completed its lemon business and in all it got a return of $1.36 per box, or 55 cents per box for the lemo nocrop. Compared with returns of some other years this is not high, but it is gratifying in the face of the fact that the crop in some district landed on the wrong side of the ledger.

SMITH'S EARLIES.

[LOCAL CORRESPONDENCE.]

REDLANDS, Nov. 20.—The first car of the new crop of oranges from the Redlands district has started. The navels are not ripe, but the Earlies, grown only by [illegible] Smith, are ripe and are being picked and started to the market. The car, an original grove, one that is made up of small orange that ripens earlier than the navels of the district.

Mr. Smith does not [illegible] he secured this grove. The trees are budded one year and the fruit produced the small amount of oranges even early. No one has been given a satisfactory explanation, reports say that it is just a case of [illegible] in the residence district.

The 1914-15 season [illegible] week. The total shipments from the district were 4628 cars of oranges, thirty-two cars of lemons. The total shipments last year was 4881 cars.

GRAIN CROP.

[LOCAL CORRESPONDENCE.]

YUCAIPA, Nov. 20.—The grain crop of this section are worth [illegible] lots to get in the grain on account of the [illegible] is being planted on a big scale. The supply is short this year and the farmers have learned that there will be a big demand for the next crop. The farmers are jubilant over the early rains which made it possible to plow and get the grain earlier than usual.

The first rain was not a heavy one but it was enough to [illegible] ground and make it easy to work. Other such rain is needed to put the conditions ideal for the season's crop, but the farmers of this section are ready to sow early and get the crop in.

The local supply of hay is an unexpected thing. There is not much alfalfa grown this year, but the alfalfa hay brought [illegible] several seasons until this fall.

BEAUMONT REPORT.

[LOCAL CORRESPONDENCE.]

BEAUMONT, Nov. 22.—[illegible] of progress is contained in the official report read to the Fruit Growers' Association by Secretary R. N. McCahan on behalf of the organization's board of directors and harvest festival, which was held at the close of the packing season. The table of figures indicates the output of the district's chief industry:

Packed apples, 2666 boxes.
Packed apples, 2666 boxes.
Cherries, 12 tons.
Cherries, none commercially.
Peaches, 24½ tons.
Peaches, negligible amount.
Pears, 28 tons.
Pears, 1 ton.
Small Fruits, 3 tons.
Added area in bearing orchard, 200 acres.

NEW-CROP ORANGES.

[LOCAL CORRESPONDENCE.]

FULLERTON, Nov. 20.—The first new crop Orange shipped the first car of oranges from Orange county [illegible] E. Wickersheim, who [illegible] city, has just picked and packed [illegible] boxes of navels. It is [illegible] there will be another car [illegible] this county before Thanksgiving. [illegible] said the fruit had a fine [illegible] and is well flavored, but [illegible] as might be desired.

Nearly 175 cars of [illegible] been shipped this season [illegible] Buena Park district to [illegible] Los Alamitos. Practically [illegible] loads have also been [illegible] factory at Anaheim.

APPLE CROP.

[LOCAL CORRESPONDENCE.]

TULARE, Nov. 20.—[illegible] son, who lives in the [illegible] has established a [illegible] here. Ar[illegible] having just harvested a [illegible] crop of claims. This property [illegible] northwest of town. It [illegible] Boundary Cone. The property [illegible] about one-half the [illegible] early in the year and [illegible] quality.

BUSINESS PROSPEROUS.

[illegible] Progress

Going Ahead.

[illegible] LET-UP IN [illegible] OATMAN BOOM

[illegible] is Evident in [illegible] Parts of District.

[illegible] Eastern Still Holds Main Interest.

[illegible] Roads Makes a Large [illegible] Bullion Shipment.

[SPECIAL

Going Ahead.

LET-UP IN OATMAN BOOM.

ity is Evident in All Parts of District.

Eastern Still Holds Main Interest.

Roads Makes a Large Bullion Shipment.

[SPECIAL CORRESPONDENCE.]

, (Ariz.) Nov. 20.—Though
over sixty companies op-
in Oatman, Arizona's newest
lowrish mining camp, inter-
all centered in the United
where the big strike that
the present boom was made.
development of the United East-
ase to push operations on
ft. 450-foot and 565-foot
with all possible vigor. The
-and-south drifts in the
the 500-foot level are in ore
from $90 to $30 a ton. Work
north drift from the 565-foot
was stopped when it reached
ary line of the property, but
ore averaging $35 a ton and
feet in width.
north drift from the same level
s steadily extended, and is now
100 feet in length. The
of width are about the same
ore in the south drift.
acilities of new machinery
installed at Oatman. The
ining and Milling Company
a three-drill air compres-
machine drills. The Gold
Company has a 25
hoist on the way. A full
of machinery has been
by the Goldroad Capote
pany. The Fessenden Gold
Company is installing a 25
hoist.
ment from the 150-foot level
Company has cut a nine-
of milling ore. A winze is
ank on the ore, which is
the same body lost in the
ings of the mine because

oad Bonanza has sunk two
prospect shafts and found
in both. The main shaft
is sunk to a depth of 200
which point laterals will be

eastward from the 500-foot
Gold Ore shows thirteen
averaging $40, with a two-
that runs as high as $100
ore in the west drift from
level average $100.
of quartz carrying encour-
are being cut in the Big
Western.
Tyro mine, in Union Pass,
foundations are being laid
new power hoist which is to
sinking the shaft from the
level to the 500-foot point.
Tyro ledge outcrops for 4000
eet in width from twenty-
feet. At the point where
sunk it is fifty feet wide
$7.67 a ton across that
two-foot streak on the hang-
at the bottom of the shaft.
$18 to $170 a ton.
Road Mine has just ship-
valued at $19,000 to the
ore mint, this representing
clean up. Work is being
the mine in all cross-cuts

Road company is cross-
the 572-foot level of the
ft shaft. They have just
a vein forty-five feet
the values secured showed
of $15 per ton in gold.
representing the direc-
Tom Reed company have
the usual monthly in-
of the mine, under the di-
Dr. J. M. Francis of the

plans regarding the con-
of the United Eastern mill
et by Otto Wartenweiler
ngineer, who will have
of the work. Mr Warten-
the Tonopah-Belmont
ly prominently know-
world. He announced
will be designed to have
for reducing 200 tons of
day.
adopted will eliminate
the crushing and grinding
ill be so arranged that ul-
ons of ore can be re-
For the present there
crushers, one ball mill and
ube.
treatment will be sim-
practiced in the Tom Reed
mine.
for the surface plant
of transformers, an
and compressors driven
motors has been ordered
ready for shipment
ording to the present
allation of a pumping
ine east of the United
to supply the necessary
mill purposes is contem-

E. Long, and J. L. McIver
ve the credit for startling
Eastern discovery the
in the Oatman district
ed a half interest in
Mining Company's
ining the Gold Ore prop-
Reeds. They bought the
J. E. Strumquist and

SAVING MONEY.

to have four banks, two
Kingman banks and two
. The Citizens' Bank
has obtained a charter
general banking business
ew the Arizona Central
Bank of
Reed by Los Angeles
men, is having a new
It will be the larg-
building in Oatman. The
will be known as the
and Trust Company,
vice-president of the
Bank of Los Angeles, is a

Ohio people have be-
to the Oatman field.
men of Toledo has just
and states that many
Easterners are realizing the
of this section of the
J. Hostner of the Hualp-
Mercantile and W. W. Mc-
essential merchant of To-
have invested heavily in the
Reed property, organized by
well-known Goldfield

President of Los Angeles,
representative here. Ar-
have purchased the Yel-
claims. This prop-
west of town. It side-
Boundary Cone. The prop-
situated in the very near

Cooke and Harry Cole, a for-

California.

LONDONERS BUY THREE MINES.

Dutch, Sweeney and App go to Bewick-Moreing.

Plymouth Puts New Life in Old Montezuma.

U. S. Smelting is After the Balaklala, Report.

[SPECIAL CORRESPONDENCE.]

SONORA (Cal.) Nov. 19.—Bewick Moreing & Co. of London, together with a group of eastern capitalists, have taken over the Dutch, Sweeney and App mines in this district, and are preparing to develop the properties on a large scale. All three mines have been noted producers, and each property contains large reserves of profitable ore.

The Dutch-Sweeney group was recently equipped with a large plant of modern mine machinery, the Dutch shaft carried below the 1800-foot point, and large ore bodies developed in new territory. The ore is of medium grade, largely free milling, with the lower grade veins frequently showing shoots of rich quartz.

The group is credited with an output of more than $3,000,000, and the old workings contain a large tonnage of ore, unprofitable to work in early days, but that can be profitably mined with new methods.

The App mine is one of the most famous properties on the mother lode.

Bewick, Moreing & Co. are heavily interested in California gold properties, their holdings including the noted Plymouth Consolidated group at Plymouth, which has yielded net profits of $216,000 in the past fifteen months. Only medium-grade ore was mined, and development was largely curtailed as a result of the European war, the British owners restricting operating costs to the lowest practicable point. W. J. Loring, resident manager of the syndicate, states that other mother lode properties will be acquired from time to time and vigorously operated.

Large quantities of machinery and supplies are arriving at the Rawhide mine, recently acquired by the Pittsburgh Silver Peak Company of Blair, Nev. The big 120-stamp Silver Peak mill is being moved to the Rawhide, and a large force is engaged in erecting buildings, placing machinery foundations, and otherwise preparing for vigorous work. Unwatering of the old workings will soon be in full swing, and will be followed by a vigorous development campaign. A large tonnage of low-grade ore is exposed in the old levels and this product will probably be milled, pending development of new territory. The Rawhide has produced much rich ore and the new owners expect to develop the continuations of the rich ledges below the 1800-foot point.

REVIVING MINE.

Interest associated with the Plymouth Consolidated Company are rapidly placing the Montezuma gold mine, near Nashville, in shape for production. A double-compartment shaft is down 500 feet and is being sunk to the 1200-foot point, with sixty men employed. At the 1200 level extensive lateral work will be carried on. The Montezuma produced large quantities of rich ore in early days, but has been given little attention in late years.

A rich strike is reported from the Fremont Consolidated group, north of Amador City. Good-grade ore has been coming from the lower levels for years but the new discovery is said to consist of a strong shoot of free-milling quartz, with considerable gold showing. The discovery was made at the deepest point to which developments have advanced in the mine, and work is proceeding to determine its magnitude. The property is a regular divided disburser.

The Frances Mohawk Mining and Leasing Company of Goldfield has taken charge of the Keane Wonder mine in Death Valley, following a foreclosure for debts. Operations have been temporarily suspended, but it is understood work will be resumed on a larger scale at an early date. Large quantities of medium-grade ore are exposed in the mine, which is equipped with a twenty-stamp mill and cyanide plant, and the outlook is considered favorable for development of profitable ore in new ground. The Frances Mohawk Company has ample working capital at its disposal, and will undoubtedly endeavor to develop the Keane Wonder into a profitable producer.

The Mammoth Copper Company, operating near Kennett, is preparing to drive a new main tunnel to open its ore deposits 500 feet below present workings. The tunnel will be 4000 feet in length and is expected to open a large section of highly productive ground. Preparations are being made for extensive development of the Sutro and Friday-Lowden mines. The bunkhouse has been further improved, and a twin-unit zinc oxide plant installed, more satisfactorily to neutralize effects of harmful fumes, the zinc oxides aiding materially in combatting the effects of sulphurous smoke.

BOTH WANT PROPERTIES.

It is reported that the United States Smelting, Refining and Mining Company, the concern controlling the Mammoth Company, is making a determined effort to gain control of the Balaklala group. The Lawson interests are endeavoring to perfect a merger of the Balaklala, Trinity, Bully Hill and other properties, but the United States Smelting people desire to consolidate their already extensive interests in the Shasta copper belt by gathering in the valuable Balaklala property, which contains millions of tons of copper-zinc-gold-silver ore. If the giant corporation proves successful, it is likely the capacity of the Mammoth baghouse system will be enlarged and the five blast furnaces of the smelter run at full capacity.

New York capital has been heavily interested in the Elk copper group near Happy Camp and is preparing an extensive operating campaign. The ore is unusually rich, assaying 375 per ton, and only lack of transportation facilities has prevented its development in the past. The ore body ranges from twelve to seventeen feet in width and has been opend a short distance; portions of it assay around $30 to $40 in gold, but copper is the drift metal. A movement has been launched to build a good road through the district, which would facilitate operation of numerous gold, copper and manganese deposits.

The Golden Jubilee mine, eight miles from Carrville, has been acquired for $50,000 by the California Extraction Company of San Francisco. The mine has been extensively developed and large bodies of mill ore exposed, but the bulk of the product is exceedingly base, rendering extraction of the gold extremely difficult and costly. Even the cyanide process failed to recover more than 50 per cent. of assay values.

The new owners have started vigorous development, and as soon as winter passes will erect a large plant embodying a new process. Large scale tests have shown a high gold recovery can be made with this process from Golden Jubilee ores, and the plant is expected to revolutionize mining in the district.

It is understood the process will be applied to ores from the Headlight mine, controlled by Los Angeles people, if the Golden Jubilee plant fulfills all requirements. Headlight ores are refractory, and roasting is prevented because the property lies in Trinity National Forest.

STILL WORKS FOR "SAFETY FIRST."

INSPIRATION NOW USES COMPRESSED AIR FOR MOTIVE POWER.

[SPECIAL CORRESPONDENCE.]

MIAMI (Ariz.) Nov. 21.—So successful has been the innovation of the Inspiration Copper Company in discarding electricity for compressed air as the motive power for its underground hauling system that the Ray Consolidated is about to make the same change.

The Inspiration made a radical departure from the current practice in all big mines. The attainment of greater safety in underground operations was the principal object. Experience has shown that where large tonnages are being hauled underground and men are loading cars from chutes, under which a trolley wire is hanging, there is always the chance of their being electrocuted.

Air locomotives take up more room in a drift than electric locomotives of equivalent power, but they are no wider than the ore cars of the Inspiration.

As a result of the "safety first" propaganda of the Inspiration Company, this mine is one of the safest in the world. A safety engineer is employed to note and report all dangerous conditions, and continue reporting until they are remedied to his satisfaction. Whenever an accident occurs he makes a thorough investigation. Every week a first-aid class is held and all shift bosses are required to attend.

TUNGSTEN ORE FIND.

Yavapai County has New Sensation In Discovery of Hubnerite, Which Carries Valuable Metal.

[SPECIAL CORRESPONDENCE.]

PRESCOTT, (ARIZ.) Nov 19.—Discoveries of hubnerite, an ore carrying tungsten, in the Eureka district, have provided Yavapai county with its latest mining sensation.

Some time ago hubnerite was shipped from the Lawlor, Wood & Connor holdings, at Eureka, to a Pittsburgh manufacturer. Now it has been found that a twelve foot vein of the same ore extends through a group of adjoining claims owned by John A. Asa and Orville Bozarth, Robert Robbins and J. A. McKerron, all of Prescott. The partners are developing their find and expect soon to begin shipping.

In his recently issued directory of Arizona minerals, Prof. Charles F. Willis states that hubnerite has been found in the Dragoon Mountains, Cochise county, and at Arivaca, Pima county. It had not been found in Yavapai when he compiled the directory.

ELECTRIC PLANTS.

One Will Catch a Fish and Another in South America Will Grasp an Animal or a Man.

[London Tit Bits:] "A very peculiar plant," according to Royal Dixon, author of "The Human Side of Plants," "and one which has tremendous electrical powers is the 'telegraph plant' (Desmodium gyrans.) It is a native of India, and each of its leaves is composed of three leaflets; the larger one stretches out towards the sun during the day, but turns down at night, while each of the smaller leaflets moves day and night without stopping. They describe by means of jerking motions complete circles, not unlike the smaller hand of a watch."

Then there is the utricularia, or fishing plant, which lures small fish "into its capacious mouth and suddenly, as if an electric button were secretly pressed, closes in upon its helpless prey. In other words, it fishes with a net electrically wired!"

Near Lake Titicaca, in South America, and in the interior of Nicaragua is found a really terrible plant, a sort of vegetable octopus. This was first discovered by the naturalist, Dunstan, who heard his dog cry out as if in agony. Running to his relief, Mr. Dunstan found the animal "enveloped in what appeared to him a perfect network of what seemed to be a fine, rope-like tissue of roots and fibres." He cut the fleshy fibres of the magnetized plant only with great difficulty. The dog was covered with blood. "The twigs curled like living sinuous fingers about his hands, and it required terrific force to free himself from the plant's electric grasp, which left his hands red and blistered."

WAR THE TEST OF SOLDIERS.

Commander-in-Chief Inspires Confidence Because of Having Reached His Position by Actual Service.

[Scribner's:] From the humblest soldier to the highest chiefs the entire French army has complete, unflinching faith in its commander-in-chief. From the very first engagements his firm and resolute hold upon the reins had inspired his troops with courage and confidence. The results of our first encounters with the enemy had not been what we had hoped. The incompleteness of our organization, our lack of heavy artillery, our inadequate information as to the German army, all these deficiencies were cruelly evident in the early battles. Nor did all our generals display in the same degree the qualities of intelligence and energy required of a great military leader—for the simple reason that in times of peace it is all but impossible to prognosticate a general's worth in war. Only the test of battle gives the true measure of a general's merits. This or that brilliant reputation, won during the big maneuvers, falls to pieces with the first crack of the rifle and the bursting of the first shells, while an officer on whom only slight hopes have been founded may display at the first test the qualities of a born leader.

RARE MINERALS, METALLURGY AND CHEMISTRY

You are politely requested to submit samples carefully wrapped and labeled, with letter accompanying stating what tests are desired. Make samples of small size. There is no necessity for big chunks. Correspondents offering matter for analyses with card, or scrap of paper, intended to show that the stuff is from Jim Jones, for instance, with no marks of identification on samples, will hereafter, receive no attention whatever.

Quartz.

TUCSON (Ariz.) Nov. 1.—Q.: Under separate cover I am forwarding you a sample of ore the contents of which I would be pleased to know. Will you kindly have an analysis made, and greatly oblige M.

A.: The sample is white quartz. Throughout the specimen, very sparingly disseminated, are minute sheets of microscopical tourmaline, and titanic iron.

Pyrite.

COMO (Miss.) Nov. 1.—Q.: The dust which is inclosed in this letter is from the heart of a rock about the size of a goose egg. I desire to know what this dust and yellow matter is? Is it a kind of a stone or what? I am a girl 19 years old, and have been living around these little rocks ever since I was a child, and I do not know whether these rocks are of any value or not; so, I thought to send this to you that I may know more about them. Trusting that I may hear from this letter. P.

A.: Happy days, indeed, were those days of childhood, when you were "living around these little rocks."

The sample is simply a combination of iron disulphide (pyrite) with trace of manganese. Pyrite is known in mineralogy as "fool's gold."

The specimen does not carry a trace of gold or other valuable substance and it will go well with you to take no notice whatsoever of any statement which might lead you to believe that the "heart" of such stone carries commercial values. The material is absolutely worthless.

Sphalerite.

PASADENA, Nov. 1.—Q.: Please state what this sample is. Metallurgically, it is claimed to be garnet. T.

A.: Metallurgically and mineralogically, the sample is blende (zinc sulphide.)

Carbonates.

LOS ANGELES, Nov. 2.—Q.: I am inclosing five samples which I would appreciate a report on. No. 1, is it aluminum or what? No. 2, is it molybdate or lead or what? No. 3 is a surface showing; is gold present? No. 4 is down sixty-five feet, what does it contain? No. 5 is a surface showing, what metals present? These specimens are taken near Tucson, Ariz. W

A.: Many a man, testing the samples, would report calcite present, and permit the matter to go at that.

Under the glass we detected a few crystals in the different specimens which do not belong to the calcite family, and by mail recently a sample was received from New York City for test that was also reported to be "from near Tucson, claimed to be witherite." Barium carbonate (witherite) is very sparingly present in your samples. No. 1 is chiefly limemagnesia carbonates, with traces of Fuller's Earth, and strontium present. Baryte present. No. 2 is on the order of No. 1 in composition, but the yellowish matter therein is ferric and ferrous oxides; vanadium and molybdenum traces only. No. 3 resembles pinkish calcite; it is infusible before the blowpipe (the valuable witherite is fusible.) Strontium, lime and barium sulphate present. No. 4, "65 feet down," is talcase matter; strontium and calcite present. No. 5 is quartz, stained with very low per cent. molybdenum and vanadate. No sample tested for gold, silver or platinum. Rather odd substances.

Sphalerite.

JOHNNESBURG, Nov. 2.—Q.: I am inclosing under separate cover a sample of mineral marked No. 1 W, with name and address. This sample comes to me from Jackson county, Colorado, through a friend. Will you kindly determine for me the crystalline material in the gangue? Thanking you for past favors. W.

Concentrates.

LOS ANGELES, Nov. 2.—Q.: Please assay for gold and platinum. W.

A.: In the concentrates we detect garnet, quartz, ilmenite, hematite, limonite, magnetite, trace of monnazite, and feldspathic matter. Platinum absent. Free gold a trace.

Platinum Absent.

LOS ANGELES, Nov. 2.—Q.: I am inclosing samples Nos. 1, 2, 3 and 4. Please analyze contents. Sample No. 1 party claims contains platinum; comes from Los Angeles county. Does it carry values? Samples Nos. 2, 3 and 4 come from Needles district. Sample No. 2 shows a bright, heavy concentrate. What is composition of this ore? Sample No. 3 contains brown crystals and yellow stains; what is this? No. 4 makes pink puddles after rains. Does it contain any minerals worth while? Your past favors are the cause of this intrusion. W.

A.: And what would become of this department of The Times were it not for such welcome intrusions?

No. 1 is made up of twenty-seven thumb specimens: different samples carrying stibnite (antimony sulphide) iron manganese, graphite, aluminum silicate, titanic iron and quartz; calcite present. The entire bunch was sampled together for platinum with negative results. No. 2 carries fluorine, arsenicum, pyrite, chalcopyrite, iron oxides, "peacock iron," trace of galenite and trace of vanadium. No. 3 trace of antimony oxide; vanadium bare trace. The greenish scan is epidote, and the crystals are those of almandine garnet. (microscopical.) No. 4 carries gypsite, lime, soda, aluminum silicate, and trace of rhodochrosite (pinkish manganese carbonate.)

Resembles Gneiss.

LOS ANGELES, Nov. 3.—Q.: Inclosing two samples from Bouquet Canyon, Los Angeles county. The small stringer sample, inclosed in separate envelope, being marked No. 2. What are the indications there in the line of gold prospects? Are there traces of any other mineral therein; i. e., of value? The remaining stuff is surface, and so far I have not met with the person who would emphatically classify it. I know you will not stand back to do so. It surely carries mineral of some kind, but the question is, what? To my notion (knowledge limited) it is not the stuff I would look for gold in; yet I have a half suspicion that it might contain some. Your answer will be heartily appreciated. W.

A.: "Knowledge limited" is the ban placed on all human beings. Sample No. 1 resembles silicified gneiss, in part pearlstone, probably. Chemical reactions show that iron and antimony are present, with trace of microscopical pyrite. No. 2 reacts for iron, antimony, zinc and phosphoric acid. Space will not permit us to give you a complete classification. No sample tested for gold, silver or platinum.

Jasper.

LOS ANGELES, Nov. 3.—Q.: I am just in from the desert, and would like to know the nature and contents of the hard substance that runs through center of sample herewith. It puzzles me. "A WOMAN PROSPECTOR."

A.: The sedimentary substance (originally) is an impure jasper, of the "baked-clay" variety. Present in the mass, and especially so on the coatings, magnesia, alumina, soda, lime and sulphur (as sulphate) present.

Antimony Trace Only.

HACKBERRY (Ariz.) Nov. 2.—Q.: Please test this for me; for antimony especially. G.

A.: Sample is hematite with manganese; titanic iron present. Quartz and aluminum in the mass.

Bitterspath.

CALABASAS, Nov. 4.—Q.: Sample marked No. 1 taken from a vein fifteen feet wide, and discovered in the hills 3 miles east from the State Highway near Calabasas, and about one mile southerly from the Topango Canyon road. This ledge is in a dry porphyritic formation, and is capped with a burnt crust like molten glass; blue, like steel, in color beneath. This crust is quite wet and very slippery. No. 2 is taken from different parts of the vein (kidney-like pieces,) and I thought it might be kaolin or aluminum silicate. Thanking you kindly in advance for a test. H.

A.: Sample No. 1, if in sufficient quantity, is of some commercial value. It is probably an altered dolomite, and now carries the native magnesium sulphate (Epsom salt.) Lime carbonate present. Taste bitter and saline. Soda a trace. No. 2 is a lime-magnesium silicate, lime carbonate trace, and shells of diatoms are present in the mass, with porphyritic (feldspathic) matter.

Bitumen Traces.

LOS ANGELES, Nov. 4.—Q.: Found on the Santa Clara oil lease property, near Santa Paula, Cal. What is it? Has it any commercial value? Does it indicate oil or anything else? H.

A.: The sample is a sand-lime mixture, in combination with iron and manganese. It indicates hydrocarbon of asphaltic variety. Commercial value is problematical.

Tetrahedrite.

NOGALES (Ariz.) Nov. 4.—Q.: I am sending you a sample of mineral that was taken from a claim about eighteen miles north of Nogales, in Arizona. A few tons of this was piled up at the mouth of an incline tunnel. I went into the tunnel; gouged out sample; then took the small specimen (wrapped in yellow envelope,) and send you both for comparison, etc. Thanking you for past favors. Oblige me now, please. K.

A.: Glad to hear from you. Both samples are "mispickel," and in composition: Arsenide with bisulphide of iron. The samples carry iron, arsenic and sulphur, and do not represent ore of any great value, metallurgically. Dissolves in strong nitric acid, and sulphur, with arsenic, separates out. On charcoal arsenical fumes are given off, and the chip of mineral, before the blowpipe, fuses to a globule, which globule is magnetic.

Quartz.

REDLANDS, Nov. 5.—Q.: This time I think I have struck something worth while, and I am anxious to know what it is. Will you kindly tell me in the "In the Earth" column what the rock is, and what it contains. I will greatly appreciate it. I cannot make out what the green substance is. Thanking you for past favors; trusting that you will grant me this one, and for your information, would state that the sample was taken from a mine in Custer county, Idaho.

A.: The bluish-green botryoidal matter that is nesting in the geodic portion of the sample is botryoidal malachite (copper carbonate;) microscopical crystals of chalcedony (quartz) surround the malachite. Stibnite (antimony sulphide) in the mass, with iron and manganese traces. Not tested for gold or silver.

Feldspathic Matter.

LOS ANGELES, Nov. 5.—Q.: Will you please state in your mineral section what the samples contain? B.

A.: Chiefly titanic iron with magnetite, hematite and manganese in the greater per cent. of all of the thumb specimens. One semi-nodular mass shows up with porphyritic cubes, and such cubes are occasionally referred to by some authors as "porphyry."

Fine Copper Ores.

KINGMAN (Ariz.) Nov. 6.—Q.: I respectfully refer the inclosed samples to your mineralogist to the end that they may be analyzed, and I would apreciate the knowledge relating to mineralogical names. All of the samples were obtained from a claim thirty-five miles from Parker, Ariz. The work done on the claim showing in three shafts varying in depths from four feet to twelve feet. No. 1 is from a lead about four inches wide, and is from the shaft at the southernmost part of the claim; is the sample of iron or copper? No. 2 may be high grade vanadium, or nickel ore, and it is from a three-inch vein in the twelve-foot shaft. No. 3 is said to be arbeolite. Thanking you in advance. M.

A.: No. 1 is a high grade cuprite (red copper.) Octahedron crystals present. Cleavage octahedral. Crimson-red in color by transmitted light; subtranslucent. Of adamantine luster; streak reddish brown and shining; easily scratched with a knife; fracture uneven; brittle; hardness, 3.5; sp. weight 6.10. Composition, copper with oxygen. Copper present approximately 85 per cent. No. 2 is covellite (indigo-blue copper ore,) carrying over 65 per cent. copper. No. 3 is stellated strontianite (strontium carbonate;) tungstic acid absent.

Crisis.

OIL MEN STARTLED BY GOVERNMENT ACTION.

Federal Authorities Take Possession of Big Acreage in Midway Field and Warn All Persons to Keep Off. Drastic Move Precipitates Excited Meetings Among Operators, Who Now are Battling for Legislation.

[SPECIAL CORRESPONDENCE.]

BAKERSFIELD, Nov. 21.—Not since the boom days when Bakersfield was the center of attraction in oil circles, and everybody was striving to get in on a promising piece of land, have oil men throughout the State been so stirred up as they are by the action of the government in taking possession of sixty-nine sections of land in the heart of the Midway district. In the center of each of said sixty-nine sections of land has been driven a four-foot redwood post on which is a notice over the signature of Josephus Daniels, Secretary of the Navy, warning all persons not to explore for oil on said property, and stating that the oil in the land is reserved for the use of the United States navy.

One of the largest gatherings of oil men ever held on the west side took place in Taft last evening, when several hundred persons, operators, superintendents, field foremen, and even drillers and toolies, came together to listen to suggestions of men prominent in the industry, and to band together for mutual protection in this crisis.

The meeting was addressed by F. B. Loomis, former Assistant Secretary of State, now vice-president of the Oil Men's Protective Association; L. E. Doan of Oakland, secretary of the organization; Thomas O'Donnell of Los Angeles, and C. A. Barlow of Bakersfield. Another meeting will be held in Bakersfield Friday night, when a number of persons prominent in the oil industry will address the people of Bakersfield and the Kern River fields.

The immediate purpose of these meetings is to gain members for the organization, it being urged by oil men that every business man of the State is vitally interested in the condition that has developed—that the injury is not merely confined to oil operators themselves. In support of the charge of injustice on the part of the government, it is asserted that on a major portion of the land seized by the government vast sums of money have been expended in good faith by those now in possession, who were actively developing the land prior to the withdrawal by the government; that the yhad proceeded in good faith and conformed to all requirements of the law.

It is also charged that while the announced purpose of the government is to secure fuel oil for the navy, there is not and never will be fuel oil on the land in question, the oil being of a high-grade, valuable only for refining.

At Wednesday night's meeting the following resolution was passed and ordered sent to Gov. Johnson in the hope that his aid might be enlisted at once:

"Resolved, That this meeting earnestly requests His Excellency, Hiram W. Johnson, Governor of California, to intervene with the Federal government on behalf of all the people of California to avert the confiscation of private property by the Federal government, and to save to the people of California their great industry."

The purpose of the organization as explained by Mr. Loomis is: "To secure from Congress positive remedial legislation that will put the oil industry of California beyond the power of destruction at the whim of an administrative official, which will give the State security in one of its foremost industries, and which will protect the men of California who had courage to go ahead in a legitimate enterprise in the belief that the President of the United States meant what he said when he told them to go ahead."

In result-getting qualities, advertisements in The Times "Liner" section rival the magic powers of Aladdin's Lamp.

Los Angeles Man Praises An-Uric

Every day men and women come to the Sun Drug Company's store and talk to Dr. Pierce's personal representative. Many are the stories told of suffering and misery due to Rheumatism and Kidney trouble before the days of An-uric.

Back in the World's Dispensary Medical Association in Buffalo, N. Y., Dr. Pierce and his corps of physicians and chemists worked for a long time. After much effort, aided by science, they produced a perfect Uric Acid Solvent. The result was An-uric—now on sale at Drug Stores everywhere. Because it at once convinced people that it would act against Kidney Trouble, head dizziness, rheumatism and backache it became wonderfully popular. An-uric is used and recommended by hundreds of men and women who heretofore found no other helping remedy.

Many people eat too much meat and do not exercise enough—invariably the result is an over-abundance of uric acid in the system—and dangerous complications arise. Do not allow your system to get full of dangerous uric acid—An-uric is the greatest known enemy to uric acid—let it fight your battle and convince you by bringing relief from obstinate cases of backache, kidney trouble, rheumatism and other derangements for which uric acid is responsible.

Mr. W. F. Baxter of 927 W. Seventh St., Los Angeles, Cal., gives this testimonial in praise of An-uric:

"Since 1902 I have suffered with a most obstinate backache—sore spots above the kidneys and frequent dizzy spells. I tried various physicians' prescriptions and many advertised medicines, but until I found An-uric I got no relief. Now thanks to Dr. Pierce's An-uric, I am free from pain and recently passed a favorable examination for life insurance—signed, W. F. Baxter.

An-uric is a harmless remedy for all uric-acid trouble made by Dr. Pierce of The World's Dispensary Medical Association of Buffalo, N. Y.

An-uric is the most potent solvent of uric acid—it is harmless to child or adult and is mild and agreeable.

Call at the headquarters of Dr. Pierce's representative at the Sun Drug Co's store (the green front store,) northeast corner of Broadway and Fifth St. Free trial packages of An-uric Tablets given to Los Angeles people by Dr. Pierce's representative, who daily meets the public and explains the merits of An-uric.

Mail orders for Dr. Pierce's medicines receive prompt attention.

THE SUN DRUG CO.

Kingman.

MINERS FLOCK TO NEW FIELD.

MOHAVE COUNTY IS A MAGNET FOR OPERATORS.

Oil Men Show Interest in Opportunities in Arizona's Latest Center of Activities—Deals and Development Projects Boost Awakening Along.

[SPECIAL CORRESPONDENCE.]

KINGMAN (Ariz.) Nov. 20.—Scores of Los Angeles and Nevada mining men are rushing into Mohave county and investing in her mines. Among the new arrivals is Julius Fried, of Lake View gusher fame. Mr. Fried is heavily interested in the Golden Star group of claims, near the Moss mine, which are now held in the name of the Tango Gold Mining Company. Preparations are being made to develop the property.

According to Mr. Fried, several other California oil men will soon be in Mohave to look into inviting mining propositions.

E. H. Schiek & Co., members of the Los Angeles Stock Exchange, have opened branches in Oatman and Kingman. This company is particularly interested in the Lucky Boy and Lucky Sam groups. Mr. Schiek is vice-president of the Los Angeles exchange.

John Davis, commonly known throughout Idaho and Nevada as "Diamondfield Jack," has been looking over several Mohave properties. Milton Detch, T. F. Dunn and M. F. Kibbie, of Goldfield, Edward McNamee, Herbert Francisco and Warren Weber, of Bishop, were the members of one Nevada party which visited Kingman and Oatman last week.

F. M. Townsend, a Los Angeles attorney who is reported to have made no less than a million dollars out of a patented process for the refining of California oils, has taken over the American Flag mine, high up in the Wallapai mountains. He has an option which calls for a large amount of development work, and it is reported that he expects to install a mill. In the early days $400,000 worth of ore was shipped from the American Flag to Swansea. Wales. Leasers have gone over the dumps and extracted much of the values by jigging, but it is asserted that the dumps still average no less than $40 a ton.

Mr. Townsend is also one of the investors who took over the Williams tungsten mine, in the Aquarius range. This property was recently equipped with a concentrator and soon it will be sending a rich product to the smelters.

PURCHASES CLAIMS.

C. B. Bell, of Douglas, Ariz., has bought the Bethel and Silver mines, between Todd and Union Basins and adjoining the well-known Golconda zinc mine on the north. This property consists of two full claims and is commonly known as the Mulligan. Two veins run from the Golconda to the Golconda Extension, right through the Mulligan. Each has a total width of more than fifty feet. Wherever opened the veins carry shipping values without being sorted. A shaft 200 feet deep, but now badly caved, is to have disclosed ore carrying 250 ounces in silver, with $8 in gold. In other workings the values are mainly gold.

Active development is to be commenced at once. A shaft is to be sunk 500 feet and the two veins opened at that level. Mr. Bell is to be in active charge.

A good wagon road connects the Mulligan with the railroad, five miles away. As the road is sharply down grade, it will cost little to transport the ores to the station.

An accidental but important discovery has been made on the ground of the Arizona Tellurium Company, at Wallapai Springs. Recently ground was graded for a new blacksmith shop and the course of a wash running down the hillside was changed. When the next rain came a heavy flood of water swept the overburden from a vein of ore carrying lead and other minerals. Some work is to be done on the new vein at once in order to determine its width and value.

M. Taylor Uhler has closed a deal for the Redemption, Clyde and Greek claims, at Chloride. Work will be under way in a short time. The main shaft of the Clyde will be sunk another 100 feet and other development will be carried on. Much ore is in sight now and it will either be shipped or treated in the old mill on the ground.

Sociological.

STUDY PROBLEM OF DEFECTIVES.

Local Women Plan to Help Unfortunate Children.

No Adequate Asylums in the State, They Say.

Measures to Keep Girls from "Crossing the Line."

What may be the beginning of a movement to take better care of the feeble-minded and unfortunate children, as well as the young women who have nearly crossed the line between incorrigibility and immorality, was started a few days ago at a meeting at the home of Mrs. J. H. Dopkins, No. 818 South Bonnie Brae street. A number of women active in benevolent organizations spoke of present conditions and suggested a plan for their betterment. Following a luncheon and a short musical programme, Mrs. Dopkins asked Mrs. Forrestine C. Hooker, secretary-manager of the Los Angeles Humane Society for children, to tell something of the present conditions among two classes of unfortunates.

After speaking in a general way of a case in the Middle West, where a child had been allowed to die by a physician who thought death better for it than the life it must later lead, Mrs. Hooker said it is time the same subject and other very close to it be given serious consideration by the people of California.

In part, Mrs. Hooker said:

"So far as California is concerned, the defective child has been allowed to live its natural span of life, but it is doomed to worse than death at infancy when it is compelled to drag out its existence in poverty because there is absolutely no adequate accommodations for it in the entire State, and no pretense of any accommodation whatever in Southern California. It is time the people wake up to knowledge of the true conditions regarding feeble-minded children in California, for it is almost a disgrace and crime.

"If poor parents are so unfortunate as to bring a defective child into the world, they are unable to provide attendants for it, or place it where they must pay for its care. The parents, generally, must earn a living for other children and themselves, as well as this child. It cannot be left alone; it cannot attend school where normal children attend, and the only hope is that it may be admitted to the Sonoma Home for Feeble-minded Children, in Northern California.

HOME IS CROWDED.

After telling how nearly impossible it is to get a child into the State home at the present time, where there are 1200 children with accommodations for only 800, she continued:

"I quote a case which has been following the officers of the Humane Society, and which is maddening because we are helpless.

"A little child, feeble-minded, but with almost normal body, was reported to us some weeks ago. The complaint was made that the father, a poor man, who worked in a little front room, allowed this child to live on the streets, so that car drivers, private citizens and policemen picked it up from the dangerous places where it would elect to sit, in the middle of the street. It also had a mania for eating from garbage cans. The father had already taken every legal step possible to have the child admitted to the Sonoma Home, but had to wait for a vacancy.

"He was advised to keep the child from the streets where it was in danger of bodily harm, and said he would do the best he could. He then tied the child with a light rope to a small tree, so it could play in freedom yet not wander into danger. Immediately telephone calls besieged our office because of the inhumanity of the father who tied the child to a tree. The father put the child into a room, and it immediately hammered its head against the wall, screamed frightfully, and then reports came that he was abusing the child. So, once again, the door was opened and the child returned to its place in the street whenever it was able to elude vigilance.

"The climax came when the case was again reported to us by a woman, and though we explained carefully the status of the case she brought the child to the office, and announced her intention of leaving it right there, and also gave us to understand that she was a "tax payer."

"There is another urgent necessity in this State. A place for girls who have not yet crossed the line between incorrigibility and immorality. Hundreds of girls are drifting into danger through bad influence and undesirable associations. Parents come to us begging assistance. The girl has not yet done anything wrong, but refuses to obey her parents, goes out at night, associates with those who are leading her downward rapidly, so that in many cases it is only a question of days or even hours, before the girl will pass from incorrigibility to immorality.

SCHOOL SUGGESTED.

"A school, non-sectarian, where parents may place girls who have committed no moral transgression, girls who defy parental authority, associate with undesirable companions, who are learning to indulge in joy-rides surreptitiously, or night suppers in sequestered places, who slip from their rooms and meet companions, certainly need such a place. It would keep many girls from degenerating into the woman beyond all help

"The question is a burning one for those who are working in the interests of minors. We must remember that these girls will be the mothers of our next generation, and that your girl or my boy may be affected by such influence. Rich or poor, no home is immune. What are we going to do to quarantine against this contagion?"

Those present were: Mrs. D. E. Luther, president of the Ladies Auxiliary of the Boys' McKinley Home; Mrs. A. J. Probst, corresponding secretary, Miss Emogene Simkins, representative of the McKinley Home; Mrs. S. C. Balch, Board of Directors McKinley Home; Mrs. G. E. Harpham, vice-president and Mrs. A. L. Gregory, president emeritus. Mrs. J. H. Hopkins, Humane Society for Children, Y.W.C.A., Florence Crittenton Home and Boys' McKinley Home; Mrs. John S. Mitchell, Florence Crittenton Home and Los Angeles Humane Society for Children; Mrs. D. J. Cahill, Humane Society for Children; Mrs. Forrestine C. Hooker, Secretary-manager Los Angeles Humane Society for Children; Mrs. E. W. Beer, Maternity Cottage; Mrs. A. W. Sickner, Mrs. Marion Welsh; Miss Belle Boyd Sams, Mrs. Lucretia A. Pyne, Mrs. Mary E. Spear, Mrs. M. S. Dunn, Mrs. G. J. Lund, Mrs. M. D. Cass, Mrs. L. W. Kingman, Mrs. De Leon Shipman, Mrs. E. W. Clark, and Mrs. Annie Kettle, mother of Mrs. Dopkins, who at the age of 85, made fifty-one quilts, cut every piece herself, and put together and presented them to the Boys' McKinley Home.

TO AID REFORM WORK.

Christmas Goods Sale to Help Support Convent of Good Shepherd's Efforts for Girls.

The annual Christmas goods sale for the support of the Convent of the Good Shepherd will take place at the convent, Pico and Arlington streets, November 30 and December 1 and 2. Included in this sale will be many of the most exquisite layettes, linens, laces, embroideries and garments that would delight any woman of fastidious taste. There will be many articles suitable for Christmas gifts.

The Sisters of the Good Shepherd have no other means of support except their laundry and needlework, aside from the voluntary contributions, and it is the hope of the promoters of this sale that it will be most liberally patronized.

The work being carried on by this sisterhood is particularly the rescue and care of fallen women and of girls who have gone astray, regardless of their creed. Many of the girls are county charges, but have been committed to the care of the sisters by the presiding judges. The sisters receive no compensation from the county for their care, and the city and county thus annually save many hundred dollars in cash, while the woman or girl is taken into the convent, and such talents as she may have are developed so that later she may go out and be enabled to earn an honorable living.

Sad.

TOUGH DUCK IS TOUGHER JINX.

SO THANKSGIVING TURKEY IS HOPELESS DREAM.

Man and Woman of Ethiopan Descent Sit Before Roast Aquatic Fowl—Rubber-like Meat Resists Knife—Hostilities and Shot Follow—Jail Fare for Carver.

Tom Hart was having dinner yesterday with his friend, Miss Millie Mitchell. The feature of the feast was roast duck, a brown and bulging bird, plumply burdened with oyster dressing. Both hostess and guest are of Ethiopean ancestry. Miss Mitchell, No. 2417 McPherson street, suggested that Mr. Hart do the carving.

He responded by giving the carving knife a brisk switching over the sharpening rod, and then he waved the tool three or four times with a gay brandish, and proceeded.

The duck resisted the intrusion of the blade. Mr. Hart was jestful about the ceremony, treating the reluctance of the flesh with quip and joke. Further and slippery efforts brought soberness and, later, determination was born. He was moved to expression.

"Tell you, Miss Millie," he said, "'iss ole duck am a purty hard ole customer. He don't fancy 'iss carving none. He shore must a-been around a lot, 'iss ole duck, for he perty tough ole bird."

Miss Mitchell resented this graphic description, but said nothing. Mr. Hart wrenched away at a leg, with much difficulty and small progress.

"'Tough!" he said exasperated, when some of the gravy sped into the bosom of his colored vest. "Tough, 'at ain't no word a-tall to mention to 'iss duck. He jes solid, 'ats all, solid. He's les like he had been swimming all his life in a lake of concrete. I'm insultin' 'iss knife, 'at's what I'm doing. I might jus well point ole Mr. Knife at the sidewalk, and say, 'There's nice roast duck there, Mr. Knife, now you sic him. Jes carve ole sidewalk all up.'

"He's built jes' like submarine, 'iss duck is."

Miss Mitchell's anger began to smoulder. She defended the duck, its ancestry, its life, its death, and the treatment given after death.

"You clumsy, 'at's all. Duck's all right. You jes' big and clumsy. Don't know how to carve duck. Probably first time you ever set yo' hands on a duck. Intimate like, same as you get a chance now. Ain't duck's fault, it's the gen'man what's disturbing the duck, that's what's the matter."

"No, Millie," said Hart, "'iss ole duck jest like submarine gunboat. When he was 'live, he could go paddling through them furrin' waters, and jest aim his head at ole English battleship, and, pam! he goes right through ole battleship, and down she go. You could have sold him for $10,000,000 'at's it, $10,000,000, to them Germans for good ole submarine, an then you could buy yo'self nice, tender, friendly duck for yo' friends."

He thought that a good joke, indeed, and laughed merrily.

Miss Millie fixed a cold eye on him. "Remember, Mistah Hart, you is a guest in 'iss house, an' it'll be best, I should opine, if you report yo'self like a guest, not like no husban' or ole fren', jes' like guest, what you is."

Mr. Hart resented the suggestion he was a guest. He said he was, indeed, an old friend, and one who was to be entertained again on Thanksgiving Day. Miss Millie said: "No, you ain't goin' to get yo' fist on no Thanksgiving turkey in 'iss house, mistah man."

Mr. Hart said he was. The hostess insisted on the negative. Each became assertive, determined, decisive. Miss Millie Mitchell had been served with a fat leg of the duck. She used it as a weapon, throwing it with great accuracy at her guest. Mr. Hart used the carving knife for his counter-demonstration.

Miss Mitchell was more agile. She took the sharpening rod and applied it with gusto a-top Mr. Hart's head. She was in the way of conquest when Mr. Hart drew his revolver, the razor being in a region that made it necessary to leave himself unprotected if he reached for it. He shot once. The bullet tickled some ruffling on Miss Mitchell's neck. She shouted, the neighbors screamed and the police came.

They took Mr. Hart to jail. He walked within. He looked up meditatively at the rows of bars. Then he grinned.

"Millie Mitchell," he said, "ain't no bad guesser at that. She said as I wan't going to eat no Thanksgiving dinner in her house. Well," and he sighed, "I reckin not, I reckin not."

He turned to the jailer: "Mistah Jailer,' 'he said, "I don't want to get 'quisitive, but does you 'spec' by any chance you is goin' to have turkey for Thanksgiving?"

The jailer shook his head.

"I thought," said Hart, "I was goin' to have turkey for Thanksgiving, but I guess I jes' thought, that's all, jes' thought." And he went on to await a charge of disturbing the peace, with good prospect of staying behind the bars over Thanksgiving Day.

Types *Appreciation* *By Sara Moore.*

Although Tony lived in the congested community consisting of seventy-five servants employed in the small hotel, he was the most lonesome man on earth. With good-fellowship flowing all about him, he was isolated by his small vocabulary and his shyness as well as his nationality. The Irish and American porters were gruffly indifferent to the overtures of the lonesome "ginny." The waiters in the big dining-room were German. Also they were skilled workmen with great scorn for the clumsy apprentice to their craft. A German, a Frenchman or an Englishman, they knew to be good table-serving servants. But a Dago and an Irishman were always hopeless. The Italians were too excitable and the Irishmen never sufficiently humble to attain perfect servility. They sometimes let him help in great dining-room rushes, but mostly his duty was to carry trays to the rooms.

It was because he was allowed above stairs that Tony came to know Delia Murray, the demure little Irish girl on the third floor. In the servants' quarters men and women employees were strictly segregated and the girls were under the chaperoning eye of the head housekeeper. It was only because Tony penetrated to Delia's working floor that he came close enough to talk to the subject of his adoration—to be of service to her.

He did not know whither his hot southern heart was drifting until the old maid on the second floor moved away and Tony had no regular morning trip to Delia's special region. At first he thought the grief over his disturbed routine was because he would miss the old lady's generous tipping. Then, after three days' separation, he saw Delia's blue gingham dress, brown curls, and flashing teeth, with a rush of keen feeling that left him dizzy. He knew perfectly well that Delia would never look at what she termed "one of those pesky furriners!" but Tony was shyly, humbly and hopelessly in love.

Both Delia and the housekeeper were aware of that long before Tony realized it.

They had smiled at his touching confusion and eager deference. They rather enjoyed watching him flutter when Delia was at all gracious. In a way, they had to like him. He was always so sweetly polite, and, at times, so helpful. When Delia had to move furniture or put up curtains, Tony was always so long about delivering trays or getting orders that the kitchen berated him for incompetence, and even threatened his discharge. Because the housekeeper realized the perfect deference in his open adoration she never particularly discouraged Delia's mild flirtation.

"I have means of knowing he's a good, steady, saving boy," she hinted to the amused damsel.

"Go wan! That Dago." sniffed Delia, daintily.

"Anyway, he's a good Catholic," pointed out the housekeeper.

Even when Tony was ill for a week Delia refused to acknowledge that she had any real interest in her admirer. She never accepted his invitations to outings and dinners, because she knew that the Irish boys and the haughty head waiter who adored her would never stop teasing if they discovered her interest in a mere "immigrant" "wop." No self-respecting girl would be ambitionless enough to make such an alliance.

Sometimes she got very angry, because Tony dared to lift his eyes to her. At times she was just as furious because he expressed his adoration only by service and melting brown glances. He had glorious, black-fringed eyes, as wide and gentle as a girl's; his smile was as sunny and irresistible as a baby's.

Delia was very much surprised, one morning, to have the two young women who had moved into the front suite gasp as he brought in the breakfast tray. The maid was quite ashamed of their lack of manners. They stared, silently, almost without winking, until he had bowed himself out again.

"Did you ever see such a handsome man in all your life?" demanded Miss Jessie, the minute the door had closed.

"He's as beautiful as a Greek god," breathed Miss Stell, with great tritoness, but wholehearted conviction. He's mine, Jess. I am going to use his head for that central figure in the middle panel. Delia, do you suppose that waiter could be persuaded to pose for me Sunday mornings—or whenever he gets a day off? Will you tell me something about him—"

Delia went away bewildered. Tony, the dago, was the handsomest man the artists had ever seen and they were going to put him in a picture! Even after they had begun to use him as a model, she could hardly credit her senses. She used to hang around their rooms when he came with meals and found that they treated him with easy friendliness. They had both been in Italy and he loved to talk about his home places to them. The day that she found that Jess, the youngest, could talk his own language, Delia felt a pang that seemed to be in her throat and her left side all at once.

She knew that the banker's daughter on the first floor had eloped with a chauffeur. Why shouldn't a rich, young artist marry "the most beautiful man in the world?"

Tony found her looking at him with new, approachable eyes, when he came away from the artists' room (jingling a 50-cent tip.) He lingered a moment and more to make conversation that could hold them together an instant, and remarked, smiling:

"The young ladies have given me two concert tickets."

Delia, the demure, hesitated, blushed and then nodded gently.

"Tony, how nice of you," she beamed demurely. "I'd just love to go wid you, if you think my Sunday suit—in that grand place—will do."

Suicide Case.

(Continued from First Page.)

the investigation concerning the poison used and the manner of taking. Arthur R. Maas, the chemist employed by the Coroner, and the county autopsy physician declared emphatically yesterday afternoon death was caused by an unusually large dose of cyanide of potassium, probably taken in a glass of water.

Dr. Lewis, the family physician, accepted this decision as final, but stated just as emphatically that when he was called in by the widow, arriving two hours after the dicovery of the tragedy, he had been unable to find any physical symptoms of such poisoning. Usually, he said, when a person dies as the result of cyanide poisoning the muscles of the body contract visibly.

The physician admitted, however, that this might not occur. He advanced the theory that the lethal dose was taken in a capsule. In this way all traces would be obliterated. Dr. Maas declared the capsule form of administration was impossible, as the stomach was irritated in every portion, while if the cyanide had been taken in capsule form, only one spot would have shown the effects.

Tentative funeral arrangements plan to conduct the services tomorrow morning at 10 o'clock in St. Vibiana's Cathedral, Rev. M. L. Hennessey of Santa Monica will officiate. Interment will be in Calvary Cemetery.

Mr. Guthrie leaves, in addition to the widow, three sons and one daughter. The sons are William D., 21 years old; Walter, 13 years old, and George, 8 years old. The daughter is Emily Guthrie, 7 years old.

NATIONAL AFFAIRS TO BE DISCUSSED.

SECRETARY OF UNITED STATES CHAMBER OF COMMERCE TO SPEAK.

The attitude of the Chamber of Commerce of the United States toward national affairs will be told the business men of Los Angeles tomorrow night when Edward F. Trefz will be the guest of honor and principal speaker at a smoker at the chamber.

Mr. Trefz is field secretary of the national chamber and will reach the city Tuesday morning on a tour of the West Coast, during which he is appearing before the commercial organizations.

A review of the Los Angeles chamber's co-operation with the United States body will be given by Mr. Trefz.

The Los Angeles chamber was the first to oppose the passage of the seaman's bill, which is credited with having driven ships under the American flag from the Pacific Ocean. Other organizations followed the protest with the result that it is expected Congress will modify the measure at the next session.

The national chamber has declared for the budget system in national finances, and is considered a powerful influence in governmental legislative matters.

TRIES TO STEAL 'PHONE.

Cutting a pay telephone from the wall in the rear of the Pacific Electric station at Sixth and Main streets early last night, a well-dressed young man attempted to run away with the instrument, nickle box and all. The shouts of several pedestrians attracted a crowd and the thief dropped the telephone and escaped.

There is nothing so reliable as Chamberlain's Cough Remedy. It is famous for its quick cure of coughs and colds.—[Advertisement.

Refuse Evidence.

(Continued from First Page.)

served with subpoenas here last year while attending a convention of commission merchants at the Alexandria.

The action of the local defendants in refusing to testify is similar to that of a majority of the commission men under indictment for violation of the Sherman Act, except that in no other instance have defendants refused to be sworn or answer questions not connected with the Federal indictment.

Mr. Phelps is a member of the firm of Duncan Campbell & Co. and Mr. Friedheim is president of J. Friedheim & Co. Both men were indicted, along with thirty-three others, by the Federal grand jury in Chicago on August 7, 1914, for alleged violation of the Sherman Act.

"UP NEKANG RIVER."

World Traveler to Give Interesting Free Lecture Tonight in Public Library at Hollywood.

Edmund Mitchell will give a free lecture this evening at 8:30 o'clock in the Public Library at Hollywood. His subject will be "A Voyage up the Nekang River to Pnom-Penh," capital of Cambodia."

Mr. Mitchell will give a graphic narrative of this fascinating trip and of his experiences from thence aboard a junk up to the Great Lakes of Cambodia to the ruins of Angkar, a city formerly of 1,000,000 inhabitants, but lost many centuries ago in the spread of the jungles of Indo-China. This city is now being restored by the French government.

An interesting feature of the excavations in progress at this ancient city is the discovery of one Hindu temple that covers 168 acres of land. This and many other notable places in the districts to be described will be shown with lantern slides during the lecture.

CROOKED LEGERDEMAIN.

Woman Sees Ten-dollar Bill, Passes Out Change, and Finds She has Just One Dollar.

Now you see it and now you don't.

In the case of Mrs. Clara Drew, manager of a small candy store at No. 2133 West Pico street, it was a $10 bill that first she saw and then never saw again.

A well-dressed young man entered her store early last night and asked her to change a $10 bill. Mrs. Drew saw the $10. She placed the change on the counter and took the bill. The stranger picked up the change and walked out of the store. Then Mrs. Drew discovered that he had left a $1 bill behind him.

Mrs. Drew reported the matter to the police, but the stranger with the $10 bill and the $10 in change could not be located.

THIEVES GET TWO DIMES.

Cutting away the strap of her hand bag, two young purse snatchers early last night siezed the receptacle from the arm of Mrs. W. A. Nugent at Twelfth and Figueroa streets, while she was on her way to church early last night. According to Mrs. Nugent, the bag contained 20 cents and her handkerchief.

Money with which to expand a growing business, or to start a new business, can be borrowed at low rates of interest from the patrons of the "Money-to-Loan" columns in The Times "Liner" section.

JAIL AT END OF CHASE.

Policeman in Motor Car Pursues Quarry in Trolley Coach—Alleged Pass-key Thief.

John M. Myers, declared by the police to be a pass-key thief, was landed in the University Police Station jail early last night following a chase of several blocks after he was discovered coming from an apartment-house at No. 902½ South Figueroa street.

Myers, according to the police, entered an apartment in the house, using a pass key, and seized a purse. Running into the hall, Myers, they declare, extracted the single silver dollar in the purse and ran from the house. A woman standing in the hallway saw the fleeing man and screamed.

T. W. Taylor, who was passing in an automobile, heard the scream and gave chase to the fleeing man. Myers boarded a street car just as Police Sergeant Green arrived on the scene. The policeman was picked up by Mr. Taylor and the street car was overtaken and Myers arrested.

According to the police he confessed.

GLENDALE TOWN CLOCK.

[LOCAL CORRESPONDENCE.]

GLENDALE, Nov. 20.—A movement for a town clock is being discussed by many of the leading citizens and it is likely that before the end of the year something definite in the way of a city clock will be done. The prospect of a town clock is not being met with rejoicing by the younger element of the city who are not anxious that the novelty of a curfew bell for their benefit be introduced.

"The Children's Hour"

Protect the children from the draughts. Keep the damp and chill away with a good oil heater.

Inexpensive to operate—easily carried from room to room. Smokeless and odorless. Dealers everywhere.

For best results use Pearl Oil

Standard Oil Company (California) Los Angeles

Perfection Oil Heater

I CURE PILES

Fistula and all Rectal Diseases

WITHOUT an OPERATION

By MY PAINLESS DISSOLVENT METHOD

For twenty-five years I have been curing diseases of the rectum and bowel. During that time my experience as hospital and rectal specialist as college lecturer and professor, has enabled me to develop a method that is superior to others.

My method is not a "home cure" or a "correspondence treatment." It is an application of skilled treatments administered under the most antiseptic conditions in my office.

I solicit old, severe and obstinate cases of fistula, prolapsus, ulceration that have heretofore resisted all treatments employed. If you are a sufferer from rectal trouble I invite you to investigate my methods thoroughly by talking or writing to any of my cured patients. If you call at my office I will be pleased to give you the names and addresses of well-known Los Angeles people I have cured, whom you may interview in regard to my treatment.

I keep a trained lady nurse constantly on duty in my office for the comfort of lady patients.

WELL-KNOWN SANTA MONICA MINISTER CURED

This is to certify that Dr. C. H. White has cured me of a distressing ailment of 25 years' duration. His method of treatment is effective, but not severe; has the appliances, the knowledge and the skill born of many years of experience in this fruitful source of physical disease. He accomplishes all his claims to the public, and at reasonable expense.

I take pleasure in heartily commending the man and his methods.

WESLEY K. BEANS, Pastor First Methodist Episcopal Church, Santa Ana.

ANTI-SALOON LEAGUE SUPERINTENDENT CURED

My Dear Mr. White: I am thankful for the privilege of bearing testimony to your ability to treat, without pain, and with success, the delicate and distressing ailments that result from sedentary work. To all who need the services of a skilful, safe and experienced specialist in your line, I heartily commend you. Very sincerely,

ERVIN S. CHAPMAN, D.D., LL.D., Superintendent State Anti-Saloon League.

PRESIDENT OF WHITTIER COLLEGE CURED

For more than ten years I was a sufferer from a painful affliction which ruined my usefulness as an organizer and teacher. Dr. C. H. White of Los Angeles completely cured me by a process that was painless and rapid, and I refer to his record as recommending the Doctor in diseases of his specialty.

THOMAS NEWLIN, President Whittier College, Whittier, Cal.

Dr. C. H. White Rectal Specialist

Rooms 332-3-4-5 Wesley Roberts Building, 108 West Third St., Los Angeles

GOODYEAR'S 324 South Broadway — Balmacaans and Gabardine and Motor Coats for Men and Women

For Quality, Service and Reliability, order from

CRESCENT WINE CO.

430 West Seventh Street. Telephone Main 9[illegible]

CHICAGO AND EAST EVERY DAY Through Salt Lake City

LOS ANGELES LIMITED - 1:25 P. M.
PACIFIC LIMITED - - 9:00 A. M.
OVERLAND EXPRESS - - 8:00 P. M.

OBSERVATION, SLEEPING, AND DINING CARS
TICKETS AT 601 SOUTH SPRING STREET

The Electric Light Supply Co. 216 West Third St. Home F6497—Sunset [illegible]

Clifton by the Sea

The Beautiful. Get ticket at L. A. office, good for refund of car fare from agent on tract.

CAMPBELL-BENTLEY CO., 839 Story Bldg., 6th and Broadway. Main 7468; 60321.

Reliable Dentistry At Low Prices. Drs. Lutz & [illegible] Eastern Dentists 404 S. [illegible] Open Evenings

1915 → $800

1925 — $25,000

Other Wilshire District Lots

$1800, $2000, $2250, $2500, $3000

Some Snappy Tax Sale Bargains at Juicy Prices

Cash—Half Cash—Quarter Cash

THE McCARTHY CO.

Ask for Mr. E. Avery McCarthy personally or Mr. [illegible]

609 South Hill Street

60409